

Latitude 39°-30'

Longitude 81°-10'

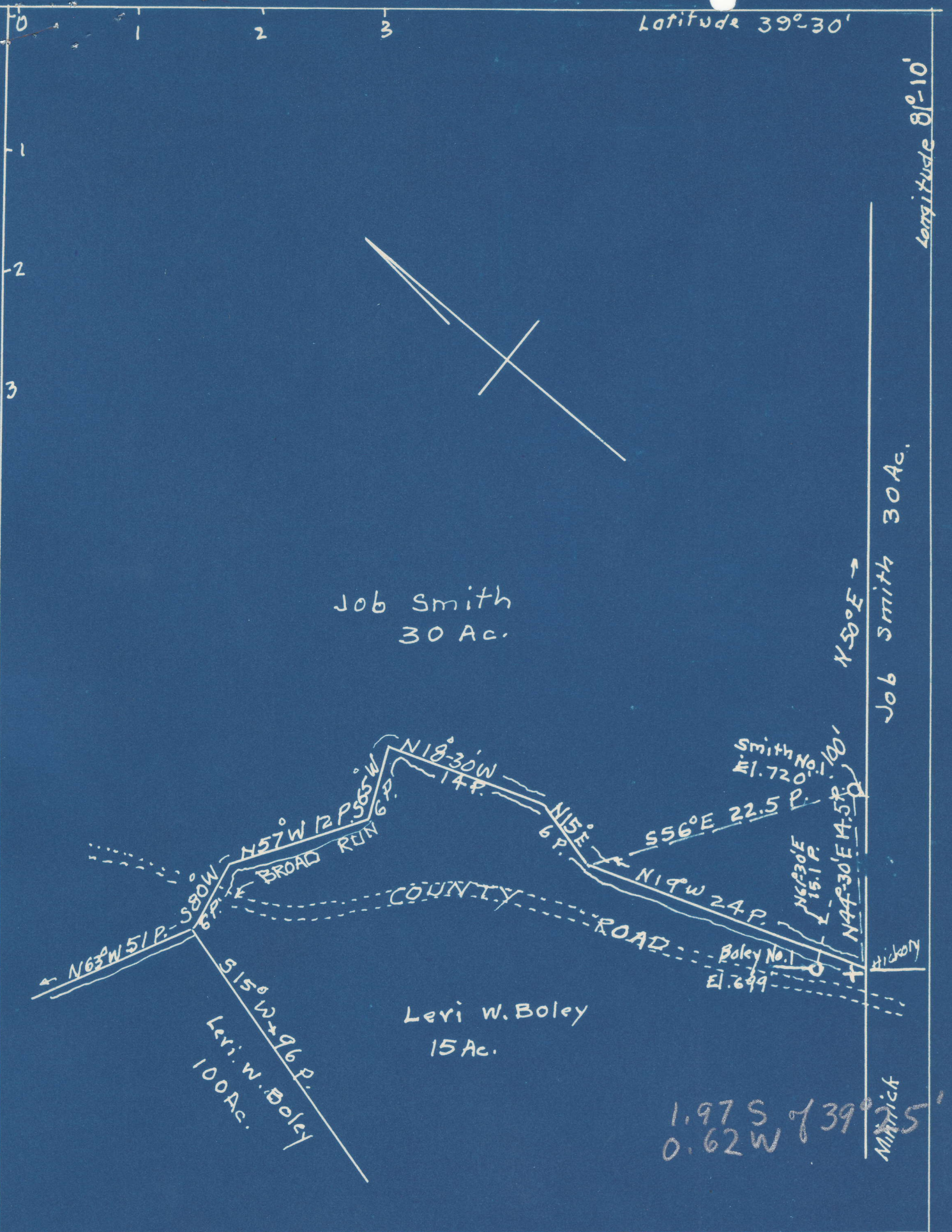

COMPANY: Dinsmoor & Company
 ADDRESS: St. Marys, W. Va.
 FARM: Job Smith
 TRACT: ACRES 30 LEASE NO:
 WELL (FORM) NO: 1 SERIAL NO. WC
 ELEVATION: 720
 QUADRANGLE: St. Marys
 COUNTY: Pleasants DISTRICT Washington
 ENGINEER: George R. Clarke
 ENGINEERS REGISTRATION NO. 102
 FILE NO: DRAWING NO:
 DATE: AUG. 23, 1948 SCALE: 1" = 10 Poles

WELL ABANDONMENT MAP
 PLEAS-249-A

JOB SMITH NO. 1 WELL.

249A

Washington District, Pleasants County, W. Va.

By Dinsmoor & Co., St. Marys, W. Va.

Abandoned under permit Pleas-.....-A7

On 30 acres.

Elevation, 720' L.

Minerals owned by Dinsmoor & Co., St. Marys, W. Va.

Drilling completed February 1922.

4-7/8" casing, 572'.

Oil well. Abandonment reported to Dept. of Mines Aug. 24, 1948.

Record to RCF from Mrs. Griffith Oct. 11, 1948. Old File No. 130.

| | Top. | Bottom. |
|--------------|-------|---------|
| Cow Run Sand | 572 - | 602 |
| Total depth | | 602 |



130

STATE OF WEST VIRGINIA
DEPARTMENT OF MINES
OIL AND GAS DIVISION

WELL RECORD

Permit No. Ab 249-A Oil or Gas Well X (KIND)

Company Dinsmoor & Company
Address St. Marys, W. Va.
Farm Job Smith Acres 30
Location (waters) _____
Well No. 1 Elev. 720
District Washington County Pleasants
The surface of tract is owned in fee by _____
Address _____
Mineral rights are owned by Dinsmoor & Company
Address St. Marys, W. Va.
Drilling commenced _____
Drilling completed Feb. 1922
Date Shot _____ From _____ To _____
With _____

| Casing and Tubing | Used in Drilling | Left in Well | Packers |
|-------------------|------------------|--------------|----------------|
| Size | | | |
| 16 | | | Kind of Packer |
| 13 | | | |
| 10 | | | Size of |
| 8 1/4 | | | |
| 6 5/8 | | | Depth set |
| 5 3/16 | | | |
| <u>1 7/8</u> | | <u>572</u> | Perf. top |
| 2 | | | Perf. bottom |
| Liners Used | | | Perf. top |
| | | | Perf. bottom |

Open Flow _____ /10ths Water in _____ Inch
_____ /10ths Merc. in _____ Inch
Volume _____ Cu. Ft.
Rock Pressure _____ lbs. _____ hrs.
Oil _____ bbls., 1st 24 hrs.
Fresh water _____ feet _____ feet
Salt water _____ feet _____ feet

| CASING CEMENTED | SIZE | No. Ft. | Date |
|-------------------------|------|---------|--------|
| | | | |
| COAL WAS ENCOUNTERED AT | | | |
| | | FEET | INCHES |
| | | FEET | INCHES |
| | | FEET | INCHES |

| Formation | Color | Hard or Soft | Top | Bottom | Oil, Gas or Water | Depth Found | Remarks |
|--------------|-------|--------------|-----|--------|-------------------|-------------|---------|
| Cow Run Sand | | | 572 | 602 | | | |
| Total Depth | | | | 602 | | | |

Handwritten red checkmark

