

Latitude 39° 20'

Longitude 81° 10'

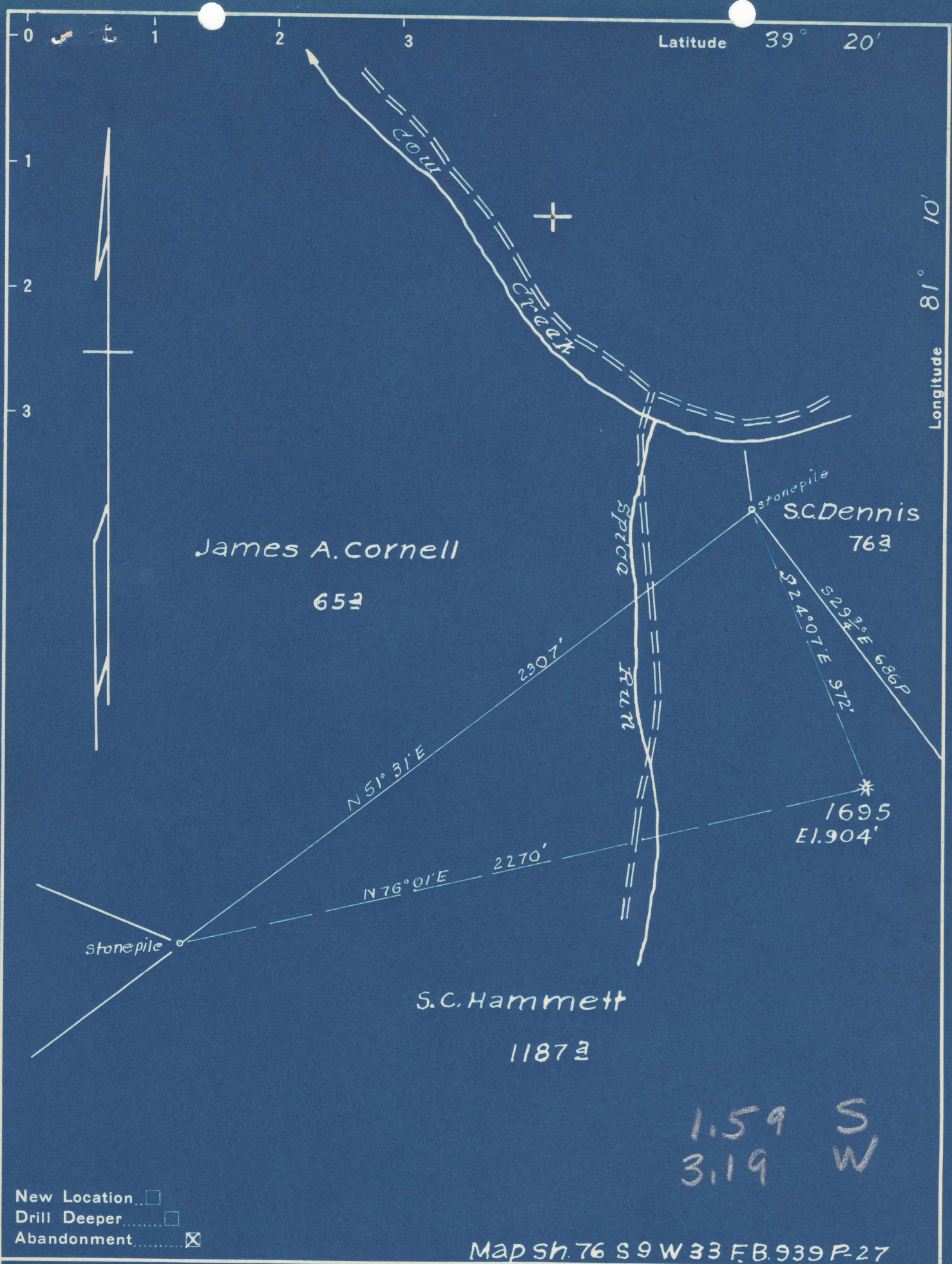

New Location
 Drill Deeper
 Abandonment

Map Sh. 76 S 9 W 33 F.B. 939 P-27

Company Hope Natural Gas Co.
 Address Clarksburg, W.Va.
 Farm S.C. Hammett
 Tract _____ Acres 1187 Lease No. 20166
 Well (Farm) No. _____ Serial No. 1695
 Elevation (Spirit Level) 904'
 Quadrangle St. Marys
 County Pleasant District Jefferson
 Engineer W.M. Bowers
 Engineer's Registration No. 900
 File No. _____ Drawing No. _____
 Date 8-30-49 Scale 1"=400'

STATE OF WEST VIRGINIA
 DEPARTMENT OF MINES
 OIL AND GAS DIVISION
 CHARLESTON

WELL LOCATION MAP
 FILE NO. PLCAS-359-A

+ Denotes location of well on United States Topographic Maps, scale 1 to 62,500, latitude and longitude lines being represented by border lines as shown.
 - Denotes one inch spaces on border line of original tracing.

S. C. HAMMETT NO. 1695 WELL.

354-A

Jefferson District, Pleasants County, and
Grant District, Ritchie County, W. Va.
By Hope Natural Gas Co., Clarksburg, W. Va.
On 1187 acres.
Drilling completed Feb. 14, 1908.
No.....in Gas Report.

	Top.	Bottom.
Big Dunkard Sand	730	- 870
Gas Sand (gas, 1397')	1360	- 1465
First Salt Sand (gas, 1465')	1465	- 1540
Big Injun Sand (gas, 1702')	1630	- 1720
Total depth		1740