

Latitude 39° 25'

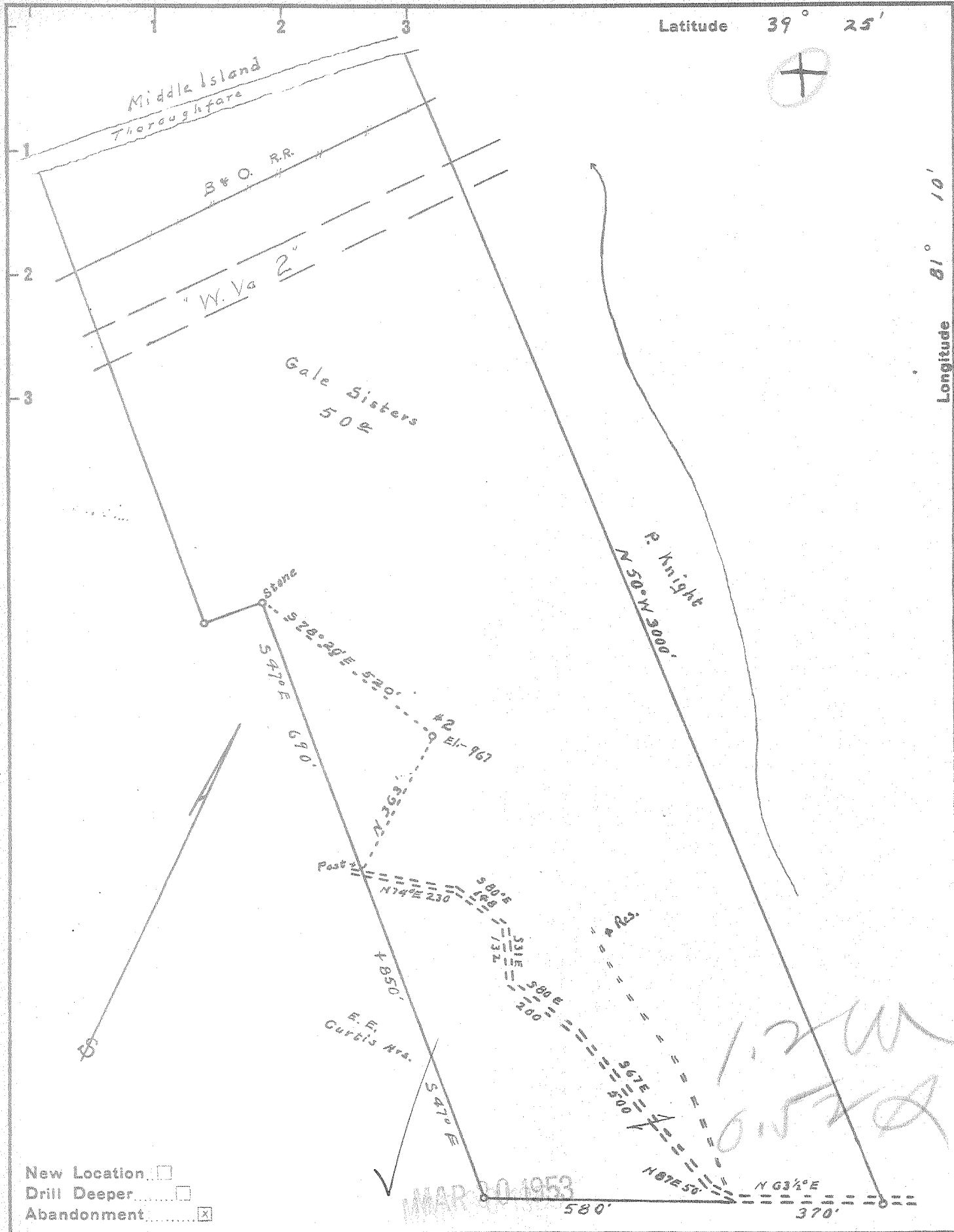

Longitude 81° 10'



New Location
 Drill Deeper
 Abandonment

Company Clarence Beardmore
 Address 803, 5th St. Marietta Ohio.
 Farm Gale Sisters (Now Geo H. Gale)
 Tract _____ Acres 50 Lease No. _____
 Well (Farm) No. 2 Serial No. _____
 Elevation (Spirit Level) 967'
 Quadrangle St Marys
 County Pleasants District Washington
 Engineer Robert R. Anderson
 by C. Meredith
 Engineer's Registration No. 296
 File No. _____ Drawing No. _____
 Date _____ Scale 1 in = 300 feet

STATE OF WEST VIRGINIA
 DEPARTMENT OF MINES
 OIL AND GAS DIVISION
 CHARLESTON

WELL LOCATION MAP
 FILE NO. PLEAS-571-A

+ Denotes location of well on United States Topographic Maps, scale 1 to 62,500, latitude and longitude lines being represented by border lines as shown.
 - Denotes one inch spaces on border line of original tracing.

GALE SISTERS NO. 2 (NOW GEO. H. GALE) - CLARENCE BEARDMORE - PLEAS-571-A