

Latitude 9 2'



Arnold Adams.

stake

stake

stake

stake

Longitude 51 10'

Jennie Cassidy

Branch of Schultz

C. W. Bills.
60 acres.

Consolidated Lumber & Supply Co.

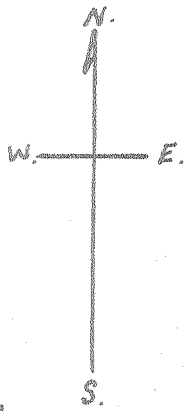
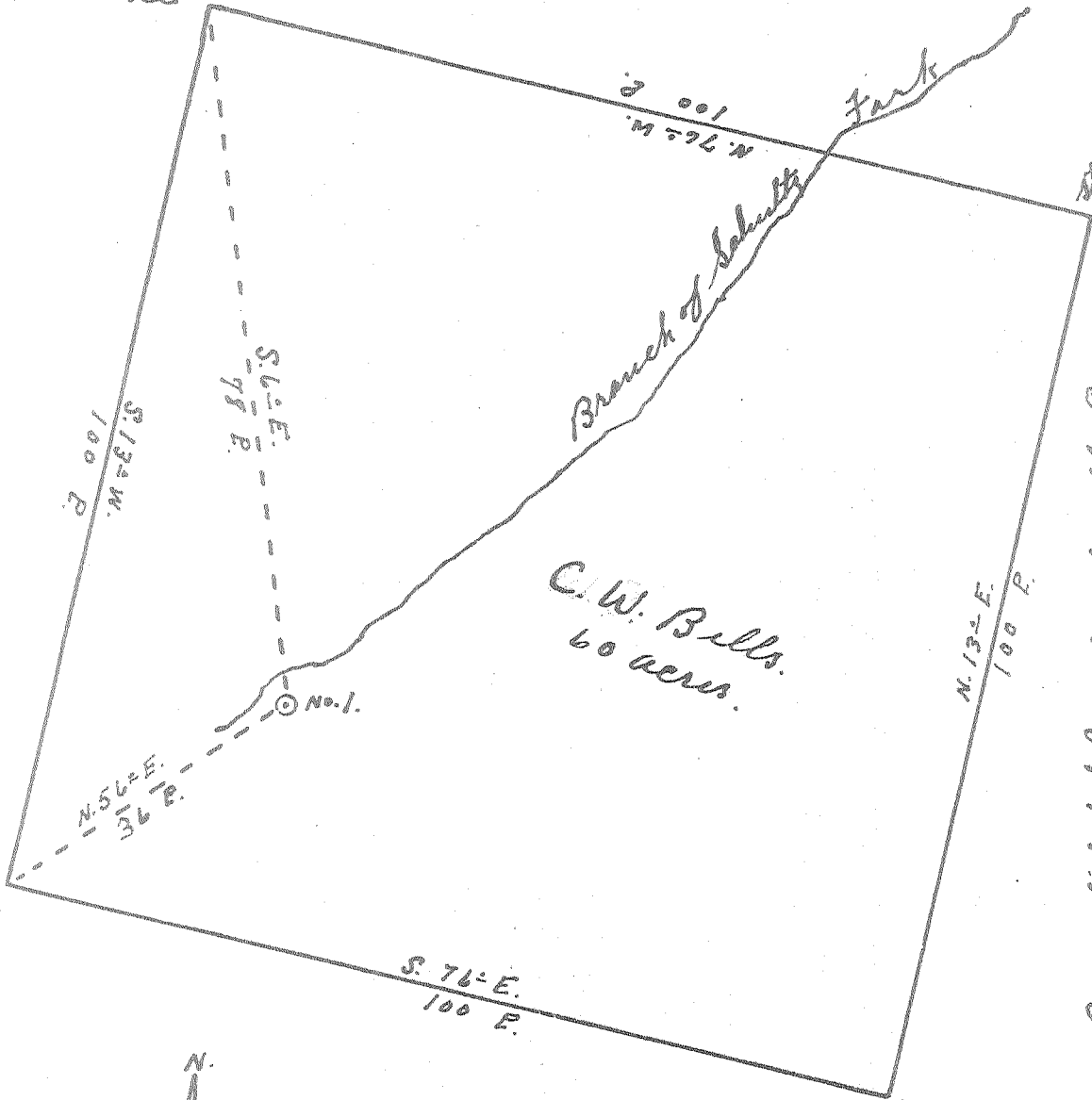

Consolidated Lumber & Supply Co.

- New Location...
- Drill Deeper.....
- Abandonment.....

SEP 13 1954

Handwritten notes: 2023 W, 07, and a signature.

Company Dinsmore and Company
 Address St. Marys W. Va.
 Farm C. W. Bills
 Tract _____ Acres 60 Lease No. _____
 Well (Farm) No. 1 Serial No. _____
 Elevation (Spirit Level) 1020'
 Quadrangle St. Marys
 County Pleasants District Jefferson
 Engineer Robert R. Anderson
By Jno. Treblitt, Surveyor.
 Engineer's Registration No. 296
 File No. _____ Drawing No. _____
 Date Aug. 26, 1954 Scale 1" = 20 F.

STATE OF WEST VIRGINIA
DEPARTMENT OF MINES
OIL AND GAS DIVISION
CHARLESTON

WELL LOCATION MAP
FILE NO. PLEAS-646-A

+ Denotes location of well on United States Topographic Maps, scale 1 to 62,500, latitude and longitude lines being represented by border lines as shown.

- Denotes one inch spaces on border line of original tracing.