

Latitude 39° 25'

Longitude 81° 05'

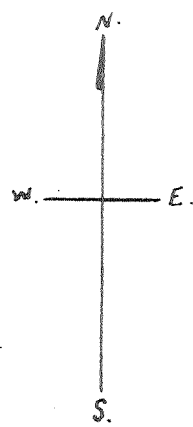

B. O. Riggs

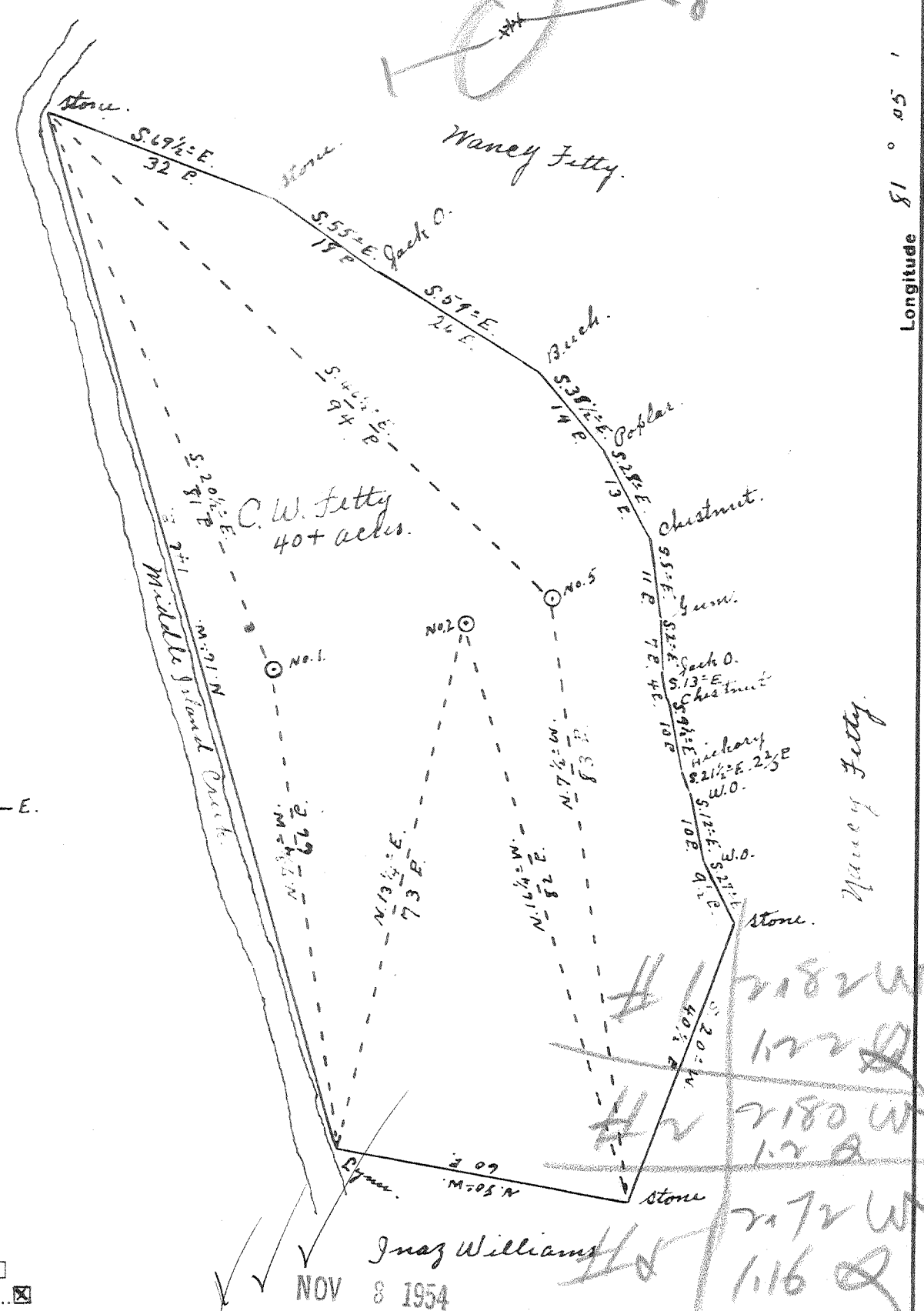

New Location...
Drill Deeper...
Abandonment...

Inez Williams
NOV 8 1954

Handwritten notes and signatures, including 'Waney Fetty' and various numbers like '2182 W', '122 Q', '2180 W', '122 Q', '2072 W', '116 Q'.

Company Patterson & Zinn
 Address Route 5, Marietta, Ohio
 Farm C. W. Fetty
 Tract _____ Acres 40+ Lease No. _____
 Well (Farm) No. 1, 2, & 5 Serial No. _____
 Elevation (Spirit Level) No. 1, 605' No. 2, 650' No. 5, 736'
 Quadrangle St. Marys
 County Pleasants District McKim
 Engineer Robert R. Anderson
 By Inez Williams, Surveyor
 Engineer's Registration No. 296
 File No. _____ Drawing No. _____
 Date Sept 29, 1954 Scale 1" = 20 P.

STATE OF WEST VIRGINIA
DEPARTMENT OF MINES
OIL AND GAS DIVISION
CHARLESTON

WELL LOCATION MAP
PLEAS-667-A-#1
FILE NO. PLEAS-668-A-#2
PLEAS-669-A-#5

+ Denotes location of well on United States Topographic Maps, scale 1 to 62,500, latitude and longitude lines being represented by border lines as shown.
- Denotes one inch spaces on border line of original tracing.



STATE OF WEST VIRGINIA
DEPARTMENT OF MINES
OIL AND GAS DIVISION

175

Quadrangle _____

Permit No. PLAS-667A

Oil or Gas Well _____ (KIND)

WELL RECORD

Company Patterson & Zinn
e/o W. D. Patterson
Address Rt. 5, Marietta, Ohio
Farm C. W. Fetty Acres 40
Location (waters) Middle Island
Well No. 1 Elev. 608
District McKim County Pleasants
The surface of tract is owned in fee by _____
Address _____
Mineral rights are owned by _____
Address _____
Drilling commenced 1910
Drilling completed _____
Date Shot _____ From _____ To _____
With _____
Open Flow _____ /10ths Water in _____ Inch
_____ /10ths Merc. in _____ Inch
Volume _____ Cu. Ft.
Rock Pressure _____ lbs. _____ hrs.
Oil _____ bbls., 1st 24 hrs.
Fresh water _____ feet _____ feet
Salt water _____ feet _____ feet

| Casing and Tubing | Used in Drilling | Left in Well | Packers |
|-------------------|------------------|--------------|----------------|
| Size | | | Kind of Packer |
| 16 | | | |
| 18 | | | Size of |
| 10 | | | |
| 8 1/4 | | | Depth set |
| 6 1/2 | | <u>630</u> | |
| <u>5 3/16</u> | | <u>625'</u> | |
| 3 | | | Perf. top |
| 2 | | | Perf. bottom |
| Liners Used | | | Perf. top |
| | | | Perf. bottom |

CASING CEMENTED _____ SIZE _____ No. Ft. _____ Date _____

COAL WAS ENCOUNTERED AT _____ FEET _____ INCHES
_____ FEET _____ INCHES _____ FEET _____ INCHES
_____ FEET _____ INCHES _____ FEET _____ INCHES

| Formation | Color | Hard or Soft | Top | Bottom | Oil, Gas or Water | Depth Found | Remarks |
|--------------------|-------|--------------|------------|------------|-------------------|-------------|---------|
| <u>Cow Run</u> | | | <u>635</u> | <u>650</u> | | | |
| <u>Total Depth</u> | | | | <u>652</u> | | | |

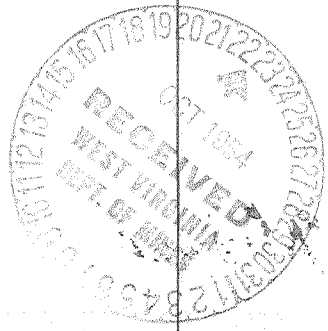

APR 22 1955

