

Latitude 39° 25'

Longitude 81° 10'

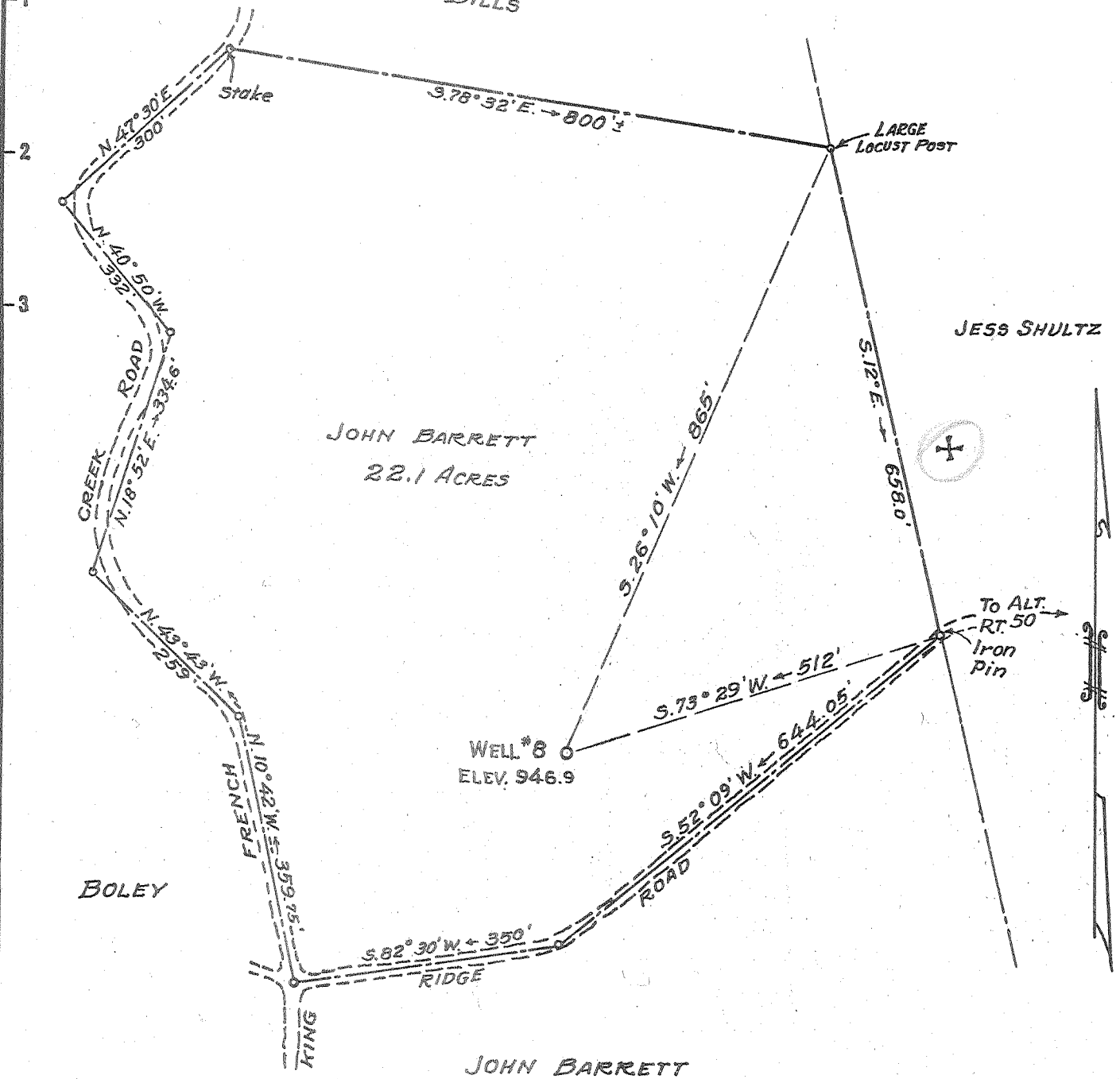

New Location...
 Drill Deeper.....
 Abandonment.....

✓
 JUNE 18 1956

1.37 W
 4.01 X

Company Dearborn Oil & Gas Corporation
 Address 702 Second St., St. Marys, W. Va.
 Farm John Barrett
 Tract _____ Acres 22.1 Lease No. _____
 Well (Farm) No. 8 Serial No. _____
 Elevation (Spirit Level) 946.9
 Quadrangle St. Marys
 County Pleasants District Washington
 Engineer L. G. Merrill
 Engineer's Registration No. 152
 File No. _____ Drawing No. _____
 Date June 1, 1956 Scale 1" = 200'

STATE OF WEST VIRGINIA
 DEPARTMENT OF MINES
 OIL AND GAS DIVISION
 CHARLESTON

WELL LOCATION MAP
 FILE NO. PLEAS-698-A

+ Denotes location of well on United States Topographic Maps, scale 1 to 62,500, latitude and longitude lines being represented by border lines as shown.

- Denotes one inch spaces on border line of original tracing.

JOHN BARRETT NO. 8 - DEARBORN O. & G. CORP. - PLEAS-698-A



201

STATE OF WEST VIRGINIA
DEPARTMENT OF MINES
OIL AND GAS DIVISION

A. Mayo

Quadrangle _____

WELL RECORD

Permit No. 695A

Oil or Gas Well Oil
(KIND)

Company Dearborn Oil & Gas Corporation
 Address 702 Second St., St. Marys, W. Va.
 Farm John E. Barrett Acres 22.1
 Location (waters) French Creek
 Well No. 8 Elev. 946.9
 District Washington County Pleasants
 The surface of tract is owned in fee by Norman Reed
 Address St. Marys, W. Va.
 Mineral rights are owned by Bertha E. Low & Edith
C. Low Address Los Angeles, Cal.

Casing and Tubing	Used in Drilling	Left in Well	Packers
Size			Kind of Packer
16			
13			
10			Size of
8 1/4			
6 5/8 <u>6 1/2"</u>		<u>778</u>	Depth set
5 3/16			
3			Perf. top
2			Perf. bottom
Liners Used			Perf. top
			Perf. bottom

Drilling commenced _____
 Drilling completed May 20, 1899
 Date Shot _____ From _____ To _____
 With _____
 Open Flow _____ /10ths Water in _____ Inch
 _____ /10ths Merc. in _____ Inch
 Volume _____ Cu. Ft.
 Rock Pressure _____ lbs. _____ hrs.
 Oil _____ bbls., 1st 24 hrs.
 Fresh water _____ feet _____ feet
 Salt water _____ feet _____ feet

CASING CEMENTED _____ SIZE _____ No. Ft. _____ Date _____
 COAL WAS ENCOUNTERED AT _____ FEET _____ INCHES
 _____ FEET _____ INCHES _____ FEET _____ INCHES
 _____ FEET _____ INCHES _____ FEET _____ INCHES

Formation	Color	Hard or Soft	Top	Bottom	Oil, Gas or Water	Depth Found	Remarks
Slate & Shale			0	784			
Cow Run Sand			784	812			
Total Depth				815			



MAR 26 1957

