

Latitude 39° 25'

C.C. & SARAH SCHAUWECKER.

Longitude 81° 10'

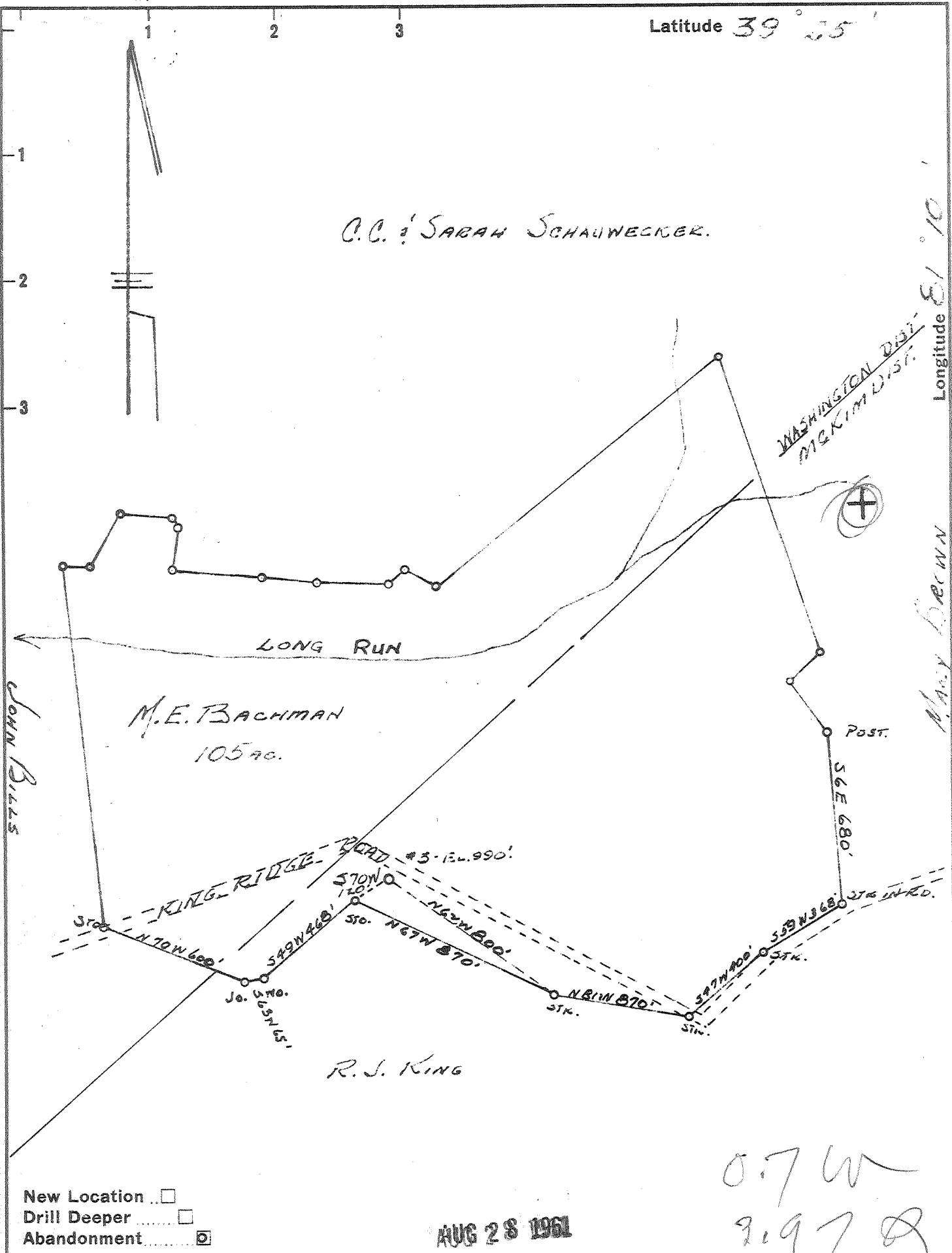

John Bills

Mary Brown

- New Location
- Drill Deeper
- Abandonment

AUG 28 1961

0.7 W
9.97 Q

Company LEONARD HART
 Address ST. MARYS, W. Va.
 Farm M. E. BACHMAN
 Tract _____ Acres 105 Lease No. 36
 Well (Farm) No. 3 Serial No. _____
 Elevation (Spirit Level) 990'
 Quadrangle St. Marys.
 County Putnam District McKim
 Engineer John W. Hamilton
 Engineer's Registration No. 2274
 File No. _____ Drawing No. 218
 Date Aug. 23, 1940 Scale 1" = 500'

STATE OF WEST VIRGINIA
 DEPARTMENT OF MINES
 OIL AND GAS DIVISION
 CHARLESTON

WELL LOCATION MAP
 FILE NO. PLEAS-905-A

+ Denotes location of well on United States Topographic Maps, scale 1 to 62,500, latitude and longitude lines being represented by border lines as shown.
 - Denotes one inch spaces on border line of original tracing.



238

STATE OF WEST VIRGINIA
DEPARTMENT OF MINES
OIL AND GAS DIVISION

Quadrangle St. Marys

Permit No. 905-A

WELL RECORD

Oil or Gas Well Oil
(KIND)

Company Leonard Hart
Address 702 Second Street, St. Marys, W. Va.
Farm M. E. Bachman Acres 105

Location (waters) _____
Well No. 3 Elev. 990'
District McKin County Pleasants

The surface of tract is owned in fee by _____
Address _____

Mineral rights are owned by Berna & Edith Low
1417 South Hoover St., Address Los Angeles 6, Calif.

Drilling commenced _____
Drilling completed 1900

Date Shot _____ From _____ To _____
With _____

Open Flow _____ /10ths Water in _____ Inch
_____ /10ths Merc. in _____ Inch

Volume _____ Cu. Ft.
Rock Pressure _____ lbs. _____ hrs.

Oil _____ bbls., 1st 24 hrs.
WELL ACIDIZED _____

WELL FRACTURED _____

Casing and Tubing	Used in Drilling	Left in Well	Packers
Size			Kind of Packer
16			
18			
10			Size of
8 1/4			
6 3/4			Depth set
5 3/16			
x 4-7/8	620'		Perf. top
2			Perf. bottom
Liners Used			Perf. top
			Perf. bottom

CASING CEMENTED _____ SIZE _____ No. Ft. _____ Date _____

COAL WAS ENCOUNTERED AT _____ FEET _____ INCHES
_____ FEET _____ INCHES _____ FEET _____ INCHES
_____ FEET _____ INCHES _____ FEET _____ INCHES

RESULT AFTER TREATMENT _____

ROCK PRESSURE AFTER TREATMENT _____

Fresh Water _____ Feet _____ Salt Water _____ Feet _____

Formation	Color	Hard or Soft	Top	Bottom	Oil, Gas or Water	Depth	Remarks
Cow Run			619'	635'			
Total Depth				640'			

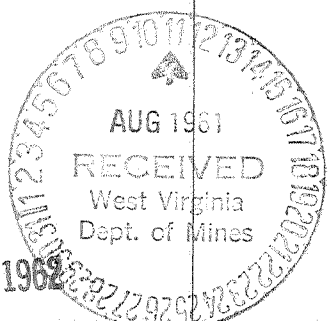

APR 6 1962

