

Latitude 39° 25'

Longitude 81° 10'

C.C. & SARAH SCHAUWECKER

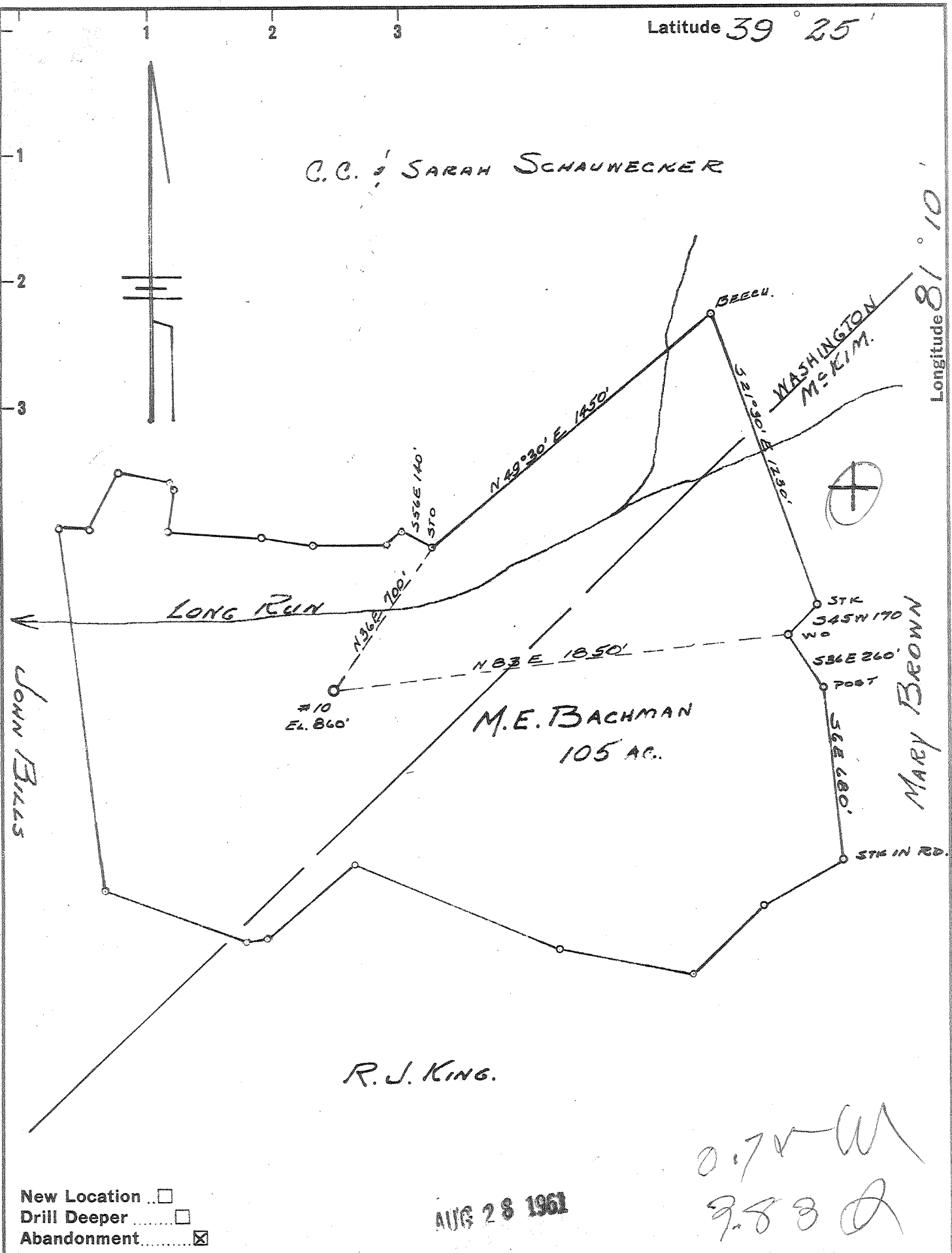

- New Location
- Drill Deeper
- Abandonment

AUG 28 1961

0.75 W
9.83 Q

Company LEONARD HART
 Address ST. MARY, W. VA.
 Farm M.E. BACHMAN
 Tract _____ Acres 105 Lease No. 36
 Well (Farm) No. 10 Serial No. _____
 Elevation (Spirit Level) 860'
 Quadrangle ST. MARYS.
 County PLEASANTS District WASHINGTON
 Engineer JOHN W. HAMILTON
 Engineer's Registration No. 2274
 File No. _____ Drawing No. 211
 Date AUGUST 18, 1960 Scale 1" = 500'

STATE OF WEST VIRGINIA
 DEPARTMENT OF MINES
 OIL AND GAS DIVISION
 CHARLESTON

WELL LOCATION MAP
 FILE NO. PLEAS-912-A

- + Denotes location of well on United States Topographic Maps, scale 1 to 62,500, latitude and longitude lines being represented by border lines as shown.
- Denotes one inch spaces on border line of original tracing.



Handwritten initials

STATE OF WEST VIRGINIA
DEPARTMENT OF MINES
OIL AND GAS DIVISION

Quadrangle St. Marys

Permit No. 912 A

WELL RECORD

Oil or Gas Well Oil
(KIND)

Company Leonard Hart
Address 702 Second Street, St. Marys, W. Va.
Farm M. E. Bachman Acres 105

Location (waters) _____
Well No. 10 Elev. 860'
District Washington County Pleasants

The surface of tract is owned in fee by _____
Address _____

Mineral rights are owned by Bertha & Edith Low
1417 South Hoover St., Address Los Angeles 6, Calif.

Drilling commenced _____
Drilling completed December 8, 1900

Date Shot _____ From _____ To _____
With _____

Open Flow _____ /10ths Water in _____ Inch
_____ /10ths Merc. in _____ Inch

Volume _____ Cu. Ft.
Rock Pressure _____ lbs. _____ hrs.

Oil _____ bbls., 1st 24 hrs.

WELL ACIDIZED _____

WELL FRACTURED _____

Casing and Tubing	Used in Drilling	Left in Well	Packers
Size			Kind of Packer
16			
18			
10			Size of
8 1/4			
6 3/8 <u>6-1/4</u>	<u>765'</u>		Depth set
5 3/16			
3			Perf. top
2			Perf. bottom
Liners Used			Perf. top
			Perf. bottom

CASING CEMENTED _____ SIZE _____ No. Ft. _____ Date _____

COAL WAS ENCOUNTERED AT _____ FEET _____ INCHES

_____ FEET _____ INCHES FEET _____ INCHES

_____ FEET _____ INCHES FEET _____ INCHES

RESULT AFTER TREATMENT _____

ROCK PRESSURE AFTER TREATMENT _____

Fresh Water _____ Feet Salt Water _____ Feet

Formation	Color	Hard or Soft	Top	Bottom	Oil, Gas or Water	Depth	Remarks
Cow Run			780'	800'			
Total Depth				820'			

