

Latitude 39° 25'

Longitude 81° 10'

CLARENCE MAXWELL

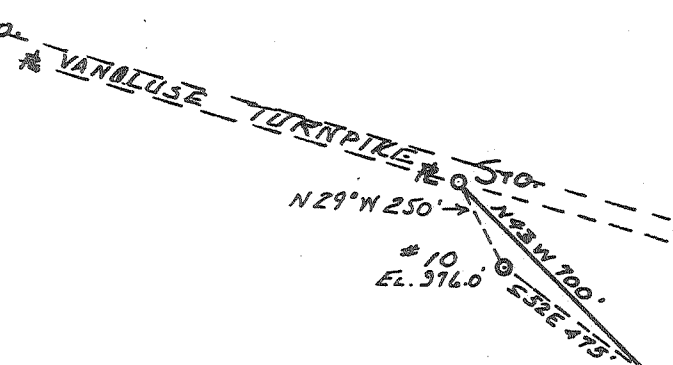
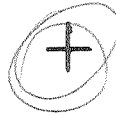

STEWART & REYNOLDS  
72 AC.

J.C. SMITH.

W.H. SMITH

S6W 2745.0'

B.W.

NORTH 840.0'

ASN. 5816 730'

C.O.

J.C. COTTON

N49E 1920.0'

W.O.  
S14W 100'  
J.O.

218 W  
2175 A

- New Location ..
- Drill Deeper .....
- Abandonment.....

AUG - 1 1962

Company LEONARD HART

Address ST. MARYS, W.VA.

Farm STEWART & REYNOLDS

Tract \_\_\_\_\_ Acres 72 Lease No. 8

Well (Farm) No. 10 Serial No. \_\_\_\_\_

Elevation (Spirit Level) 976.0'

Quadrangle ST MARYS

County PLEASANTS District WASHINGTON

Engineer JOHN W. HAMILTON

Engineer's Registration No. 2274

File No. \_\_\_\_\_ Drawing No. 294

Date Nov. 1, 1960 Scale 1" = 500'

STATE OF WEST VIRGINIA  
DEPARTMENT OF MINES  
OIL AND GAS DIVISION  
CHARLESTON

WELL LOCATION MAP

FILE NO. PLEAS-982-A

+ Denotes location of well on United States Topographic Maps, scale 1 to 62,500, latitude and longitude lines being represented by border lines as shown.

- Denotes one inch spaces on border line of original tracing.