

Latitude 39° 25'

Longitude 81° 10'

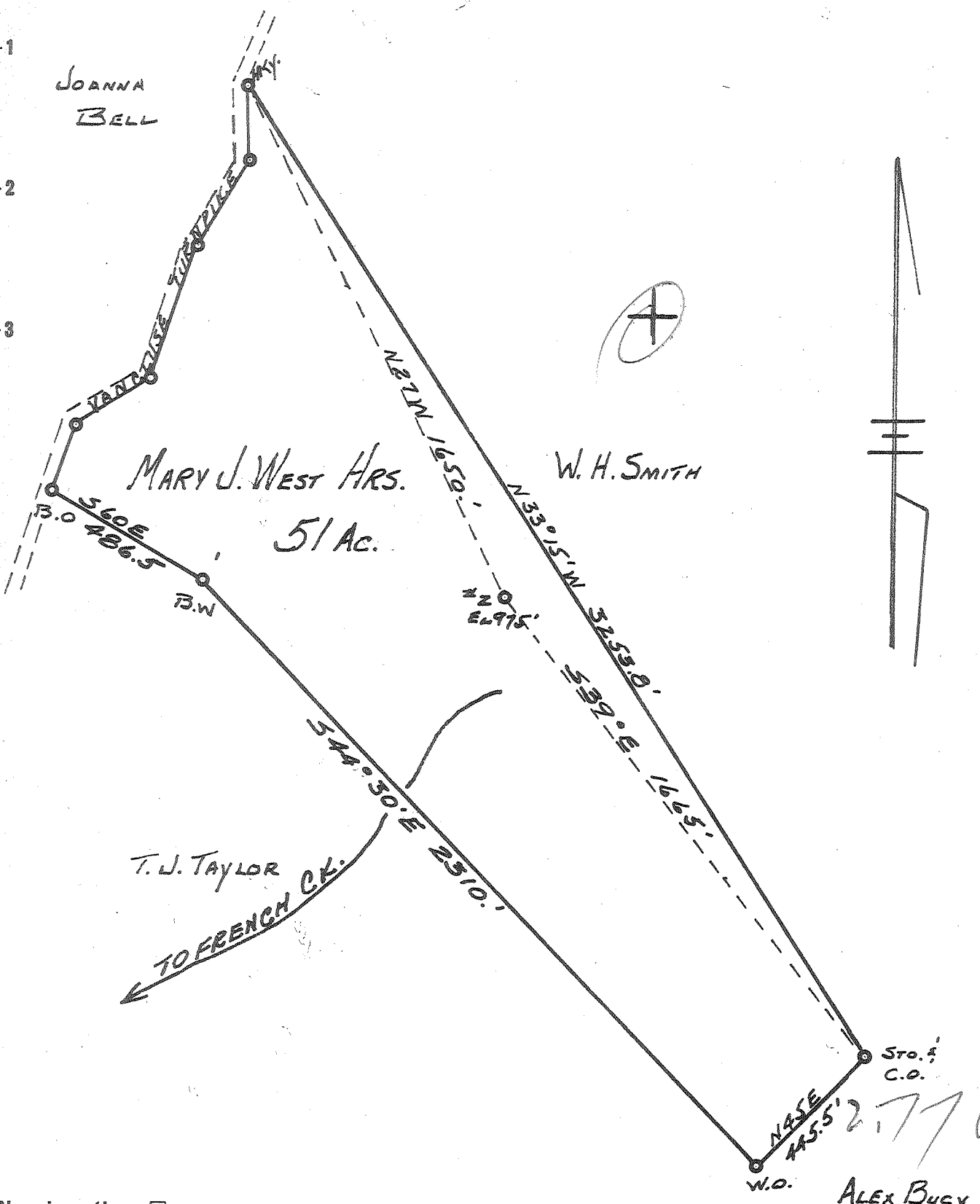

New Location

Drill Deeper

Abandonment

SEP - 4 1962

Company LEONARD HART

Address ST. MARYS. W. VA.

Farm MARY J. WEST HRS.

Tract _____ Acres 51 Lease No. 5

Well (Farm) No. 2 Serial No. _____

Elevation (Spirit Level) 975'

Quadrangle St. Marys

County PLEASANTS District WASHINGTON

Engineer JOHN W. HAMILTON

Engineer's Registration No. 2274

File No. _____ Drawing No. 241

Date SEPT 10. 1960 Scale 1" = 400'

STATE OF WEST VIRGINIA
DEPARTMENT OF MINES
OIL AND GAS DIVISION
CHARLESTON

WELL LOCATION MAP
FILE NO. PLEAS-1003-A

+ Denotes location of well on United States Topographic Maps, scale 1 to 62,500, latitude and longitude lines being represented by border lines as shown.

- Denotes one inch spaces on border line of original tracing.

MARY J. WEST HRS OR. 2 - LEONARD HART - PLEAS-1003-A