

Latitude 39° 25'

Longitude 81° 10'

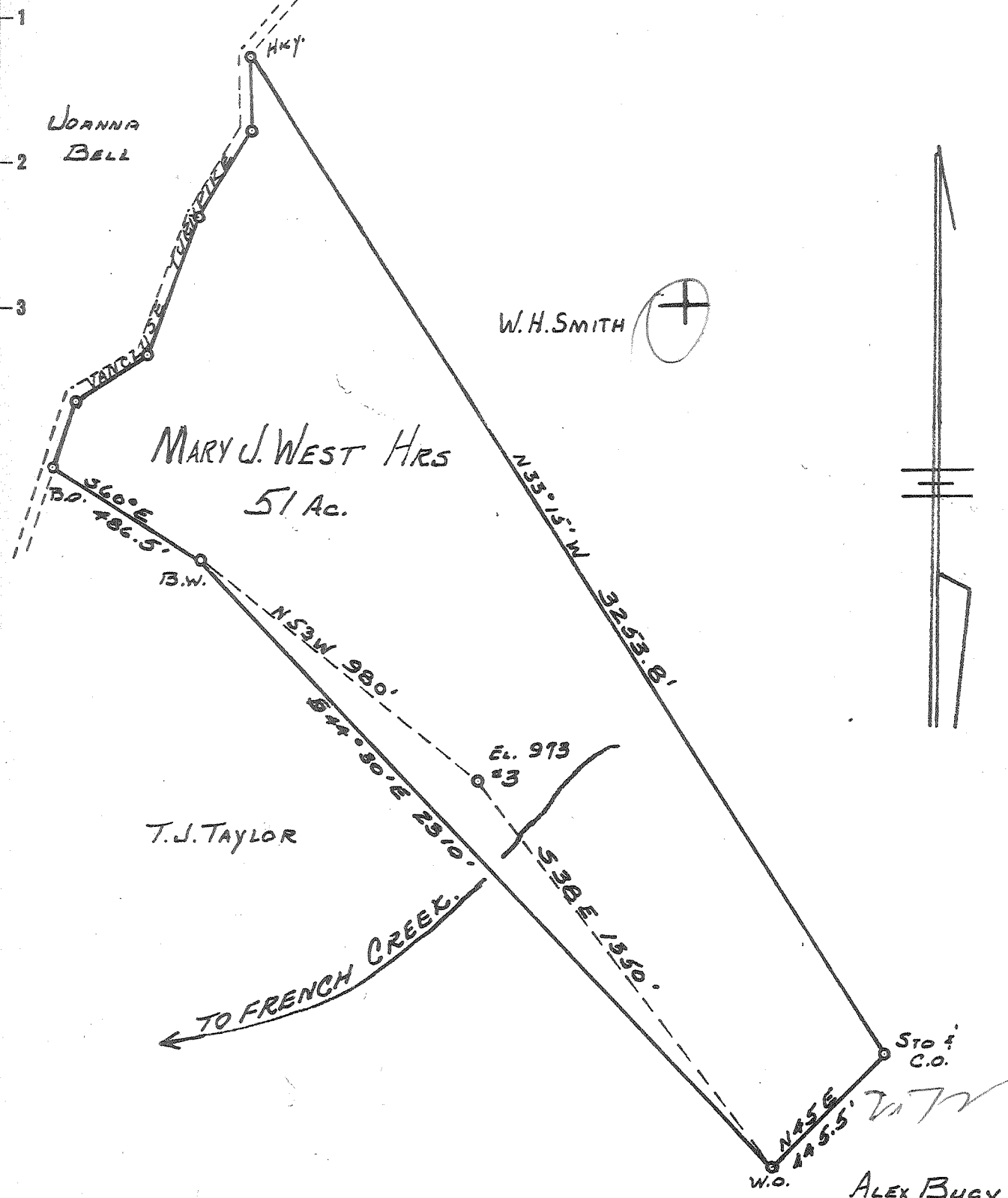

New Location
 Drill Deeper
 Abandonment

SEP - 4 1962

ALEX Bucy
 213

Company LEONARD HART
 Address St. Marys, W. Va
 Farm MARY J. WEST HRS.
 Tract _____ Acres 51 Lease No. 5
 Well (Farm) No. 3 Serial No. _____
 Elevation (Spirit Level) 973
 Quadrangle St. Marys
 County Pleasants District Washington
 Engineer John W. Hamilton
 Engineer's Registration No. 2274
 File No. _____ Drawing No. 240
 Date Sept 10, 1960 Scale 1" = 400'

STATE OF WEST VIRGINIA
 DEPARTMENT OF MINES
 OIL AND GAS DIVISION
 CHARLESTON

WELL LOCATION MAP
 FILE NO. PLEAS-1004-A

+ Denotes location of well on United States Topographic Maps, scale 1 to 62,500, latitude and longitude lines being represented by border lines as shown.

- Denotes one inch spaces on border line of original tracing.

MARY J. WEST HRS #3 - LEONARD HART - PLEAS-1004-A