

Latitude 39° 25'

Longitude 81° 10'

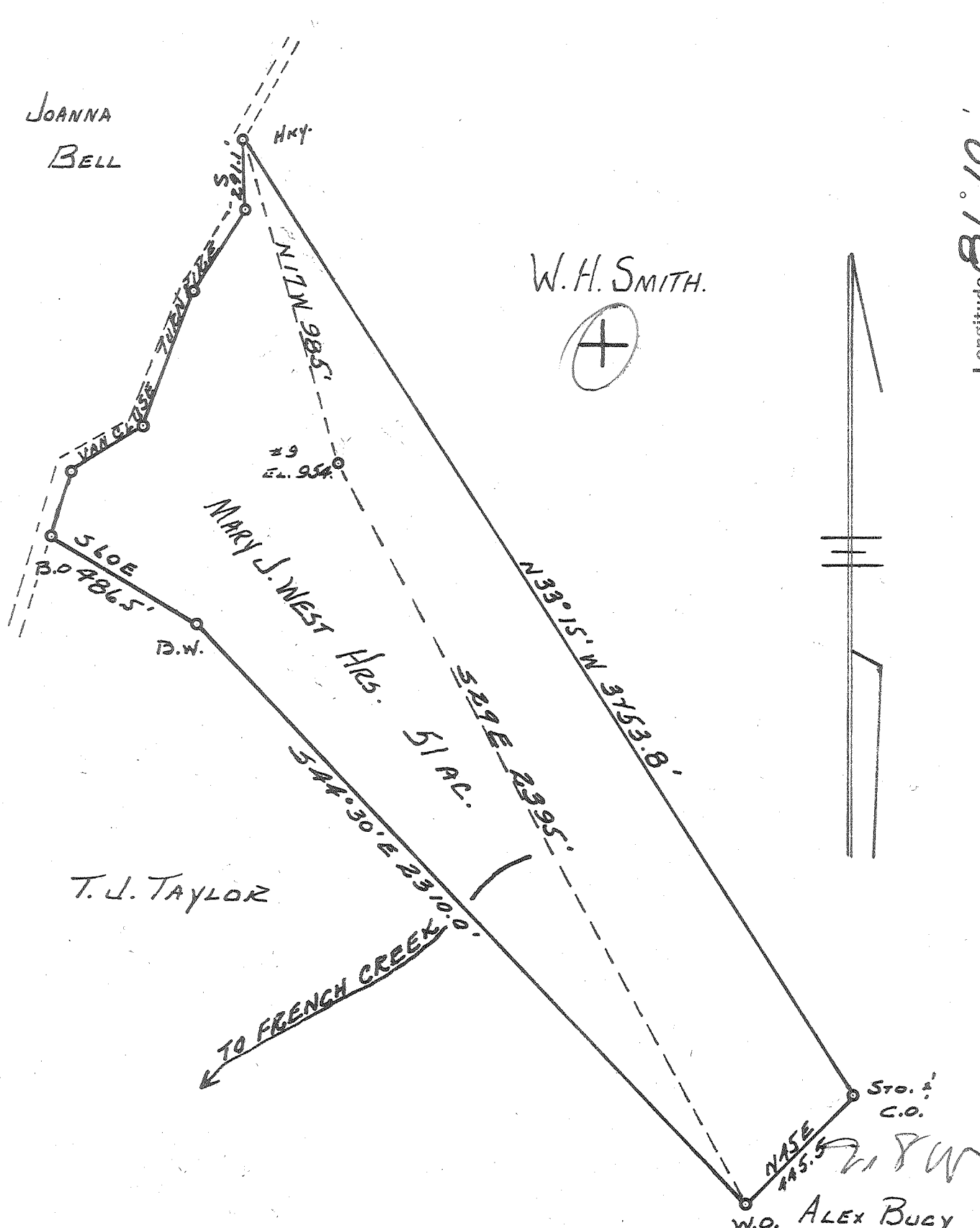

New Location
 Drill Deeper
 Abandonment

SEP - 4 1962

Sto. 4
C.O.
W.O. Alex Bucy
F.O. [Signature]

Company LEONARD HART
 Address ST. MARYS, W.VA.
 Farm MARY J. WEST HRS.
 Tract _____ Acres 51 Lease No. 5
 Well (Farm) No. 9 Serial No. _____
 Elevation (Spirit Level) 954'
 Quadrangle ST. MARYS
 County PLEASANTS District WASHINGTON
 Engineer JOHN W. HAMILTON
 Engineer's Registration No. 2274
 File No. _____ Drawing No. 243
 Date SEPT 10, 1960 Scale 1" = 400'

STATE OF WEST VIRGINIA
 DEPARTMENT OF MINES
 OIL AND GAS DIVISION
 CHARLESTON

WELL LOCATION MAP
 FILE NO. PLEAS-1007-A

+ Denotes location of well on United States Topographic Maps, scale 1 to 62,500, latitude and longitude lines being represented by border lines as shown.

- Denotes one inch spaces on border line of original tracing.

MARY J. WEST HRS 06, 9 - LEONARD HART - PLEAS-1007-A