

Latitude 39° 25'

Longitude 81° 00'

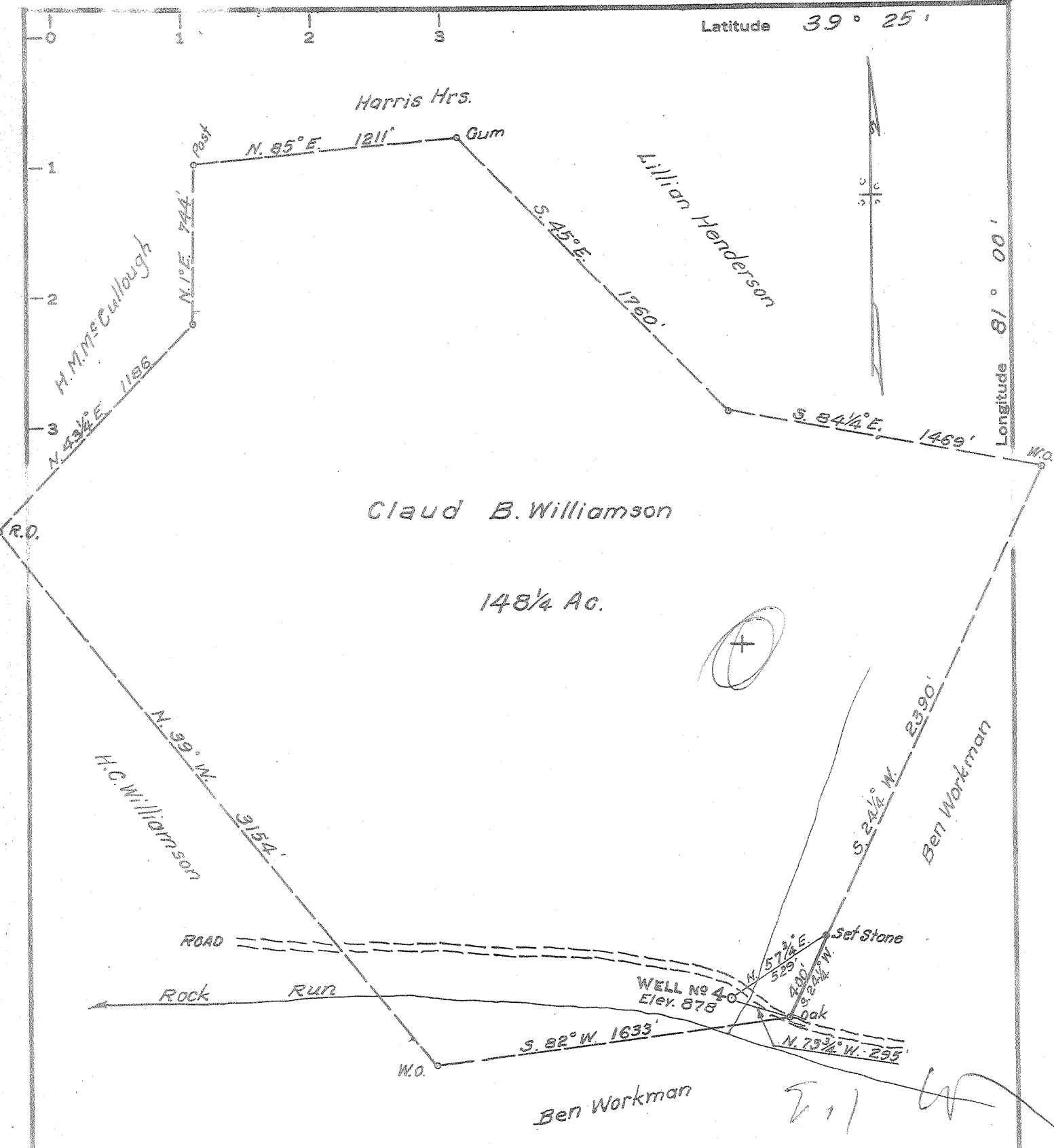

MINIMUM ERROR OF CLOSURE 1/500

SOURCE OF ELEVATION Junction of roads about 3206' west of this (#4) well; elev. 847

New Location
 Drill Deeper
 Abandonment

"I, THE UNDERSIGNED, HEREBY CERTIFY THAT THIS MAP IS CORRECT TO THE BEST OF MY KNOWLEDGE AND BELIEF AND SHOWS ALL THE INFORMATION REQUIRED BY PARAGRAPH 6 OF THE RULES AND REGULATIONS OF THE OIL AND GAS SECTION OF THE MINING LAWS OF WEST VIRGINIA."

MAR 10 1964

Company Hanlon Oil Co.
 Address 727 1/2 Wells St., Sistersville, W. Va.
 Farm Claud B. Williamson
 Tract _____ Acres 148 1/4 Lease No. _____
 Well (Farm) No. 4 Serial No. _____
 Elevation (Spirit Level) 878
 Quadrangle St Marys
 County Pleasants District Lafayette
 Engineer Parker E. Peters
 Engineer's Registration No. 485
 File No. _____ Drawing No. _____
 Date Feb. 19, 1964 Scale 1" = 600'

STATE OF WEST VIRGINIA
 DEPARTMENT OF MINES
 OIL AND GAS DIVISION
 CHARLESTON

WELL LOCATION MAP
 FILE NO. PLEAS-1062-A

+ Denotes location of well on United States Topographic Maps, scale 1 to 62,500, latitude and longitude lines being represented by border lines as shown.

- Denotes one inch spaces on border line of original tracing.