

Latitude $39^{\circ} 22' 30''$
 (15') $39^{\circ} 25'$

0.59 MI.

TOPO. LOC.
 7.5' SERIES
 LAT. $39^{\circ} 21' 59''$
 LONG. $81^{\circ} 16' 33''$

M. P. CO.
 FORMERLY
 H. S. HAMMETT

M. P. CO.
 FORMERLY
 J. W. HAMMETT
 AND
 D. R. WRIGHT

MONONGAHELA POWER
 COMPANY
 50 ACRES ±
 FORMERLY
 MARY E. HAMMAT ET AL

MON. #276
 $2528.0'$
 $571^{\circ} 54' W$

3,025
 1,40W

M. P. CO.
 FORMERLY
 T. N. HAMMETT

M. P. CO.
 FORMERLY
 G. W. MIRACLE
 ET AL

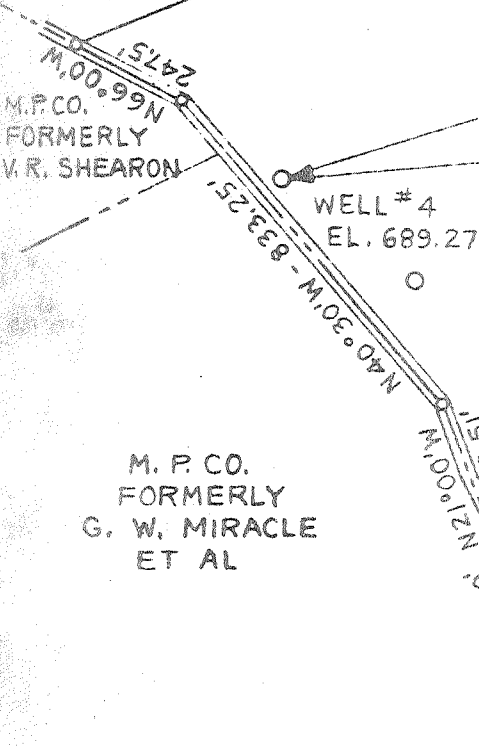

□ - 2" COPPER FIN IN CONCRETE MONUMENT

Source of Elevation U.S.G.S. B.M. #B132 1957; EL. 634.41

I, the undersigned, hereby certify that this map is correct to the best of my knowledge and belief and shows all the information required by paragraph 6 of the rules and regulations of the oil and gas section of the mining laws of West Virginia.

Minimum accuracy, one part in 500'

- Fracture....
- Redrill.....
- New Location
- Drill Deeper
- Abandonment 12/8/77

Company	MONONGAHELA POWER COMPANY
Address	1310 Fairmont Ave., Fairmont, W. Va.
Farm	M. P. CO. (formerly Marv E. Hammat Et Al)
Tract	Acres 50 Lease No.
Well (Farm) No.	4 Serial No.
Elevation (Spirit Level)	689.27 EC
Quadrangle	Willow Island, W. Va. - Ohio, <u>MARIE TA 15'</u>
County	Pleasants District Grant
Surveyor or Engineer	
Surveyor's or Engineer's Registration No.	W. Va. L.L.S. #32
File No.	Drawing No.
Date	Scale 1"=400'

STATE OF WEST VIRGINIA
 DEPARTMENT OF MINES
 OIL AND GAS DIVISION
 CHARLESTON

WELL LOCATION MAP
 FILE NO. PLEAS-1117-A

+ Denotes location of well on United States Topographic Maps, scale 1 to 24,000 latitude and longitude lines being represented by border lines as shown.

- Denotes one inch spaces on border line of original tracing.

47-073 DEC 28 1977