

Latitude $39^{\circ} 22' 30''$
 (15') $39^{\circ} 25'$
 3.74 S
 1.40 W

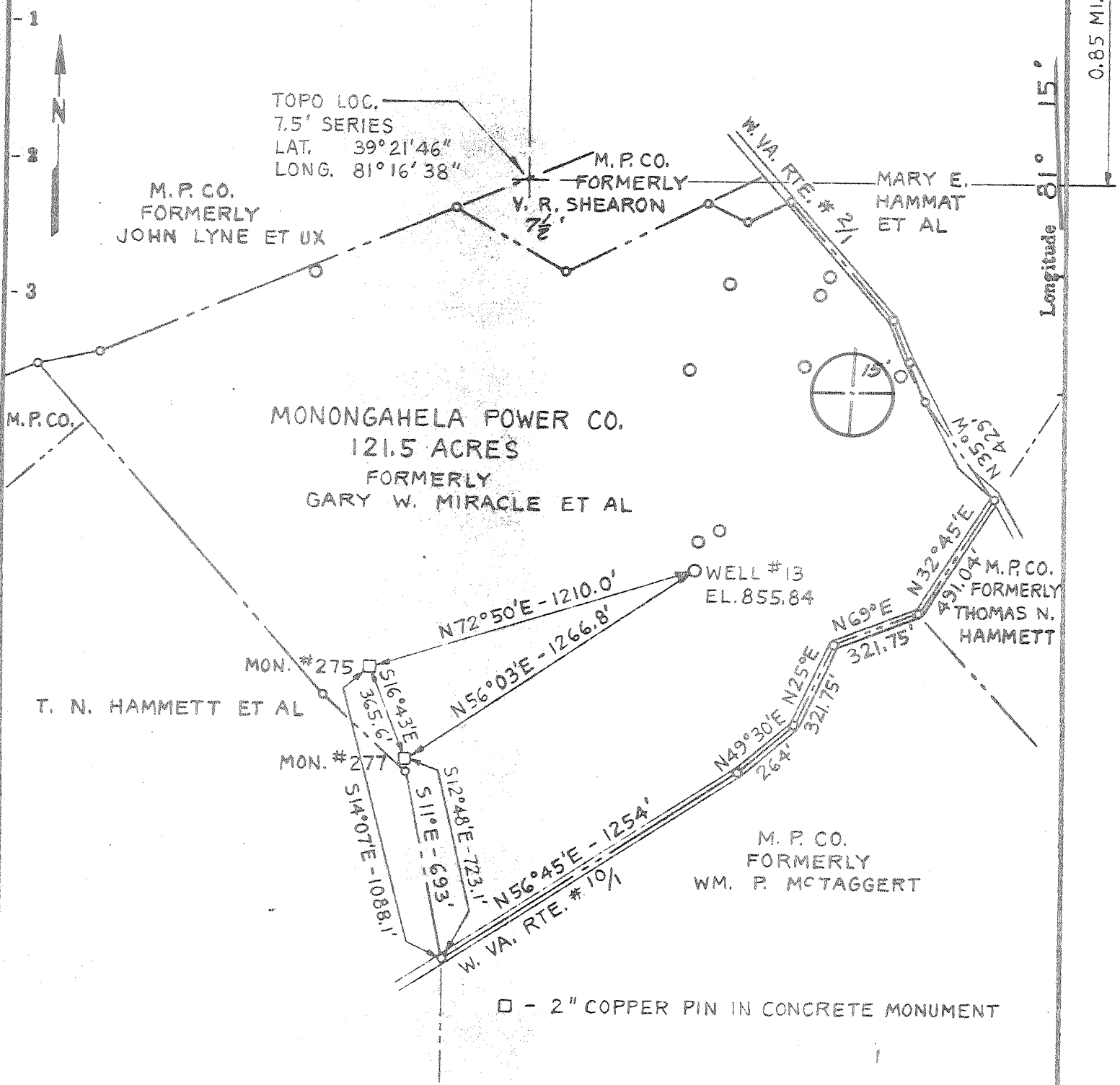

TOPO LOC.
 7.5' SERIES
 LAT. $39^{\circ} 21' 46''$
 LONG. $81^{\circ} 16' 38''$

M.P. CO.
 FORMERLY
 JOHN LYNE ET UX

M.P. CO.
 FORMERLY
 V. R. SHEARON

MARY E.
 HAMMAT
 ET AL

MONONGAHELA POWER CO.
 121.5 ACRES
 FORMERLY
 GARY W. MIRACLE ET AL

M.P. CO.

T. N. HAMMETT ET AL

MON. #275

MON. #277

WELL #13
 EL. 855.84

M.P. CO.
 FORMERLY
 THOMAS N.
 HAMMETT

M.P. CO.
 FORMERLY
 WM. P. MCTAGGERT

□ - 2" COPPER PIN IN CONCRETE MONUMENT

- Fracture.... □
- Redrill..... □
- New Location — □
- Drill Deeper — □
- Abandonment — ~~□~~

Source of Elevation U.S.G.S. B.M. #B132 1957; EL. 634.41

I, the undersigned, hereby certify that this map is correct to the best of my knowledge and belief and shows all the information required by paragraph 6 of the rules and regulations of the oil and gas section of the mining laws of West Virginia.

Minimum accuracy, one part in 560'

Company	MONONGAHELA POWER COMPANY	
Address	1310 Fairmont Ave., Fairmont, W.Va.	
Farm	M.P.CO. (formerly Gary W. Miracle Et Al)	
Tract	Acres	121.5 Lease No.
Well (Farm) No.	13	Serial No. EC
Elevation (Spirit Level)	855.84, MARIETTA 15'	
Quadrangle	Willow Island, W.Va.-Ohio	
County	Pleasants	District Grant
Surveyor or Engineer		
Surveyor's or Engineer's Registration No.	W.Va. L.L.S. #32	
File No.	Drawing No.	
Date	Scale 1"=500'	

STATE OF WEST VIRGINIA
 DEPARTMENT OF MINES
 OIL AND GAS DIVISION
 CHARLESTON

WELL LOCATION MAP

FILE NO. PLEAS-1132-~~4~~
 PLUGGING CANCELED

+ Denotes location of well on United States Topographic Maps, scale 1 to 24,000 latitude and longitude lines being represented by border lines as shown.

— Denotes one inch spaces on border line of original tracing.

Latitude 39° 22' 30"
 (15) 39° 25'
 3.735
 1.52 W

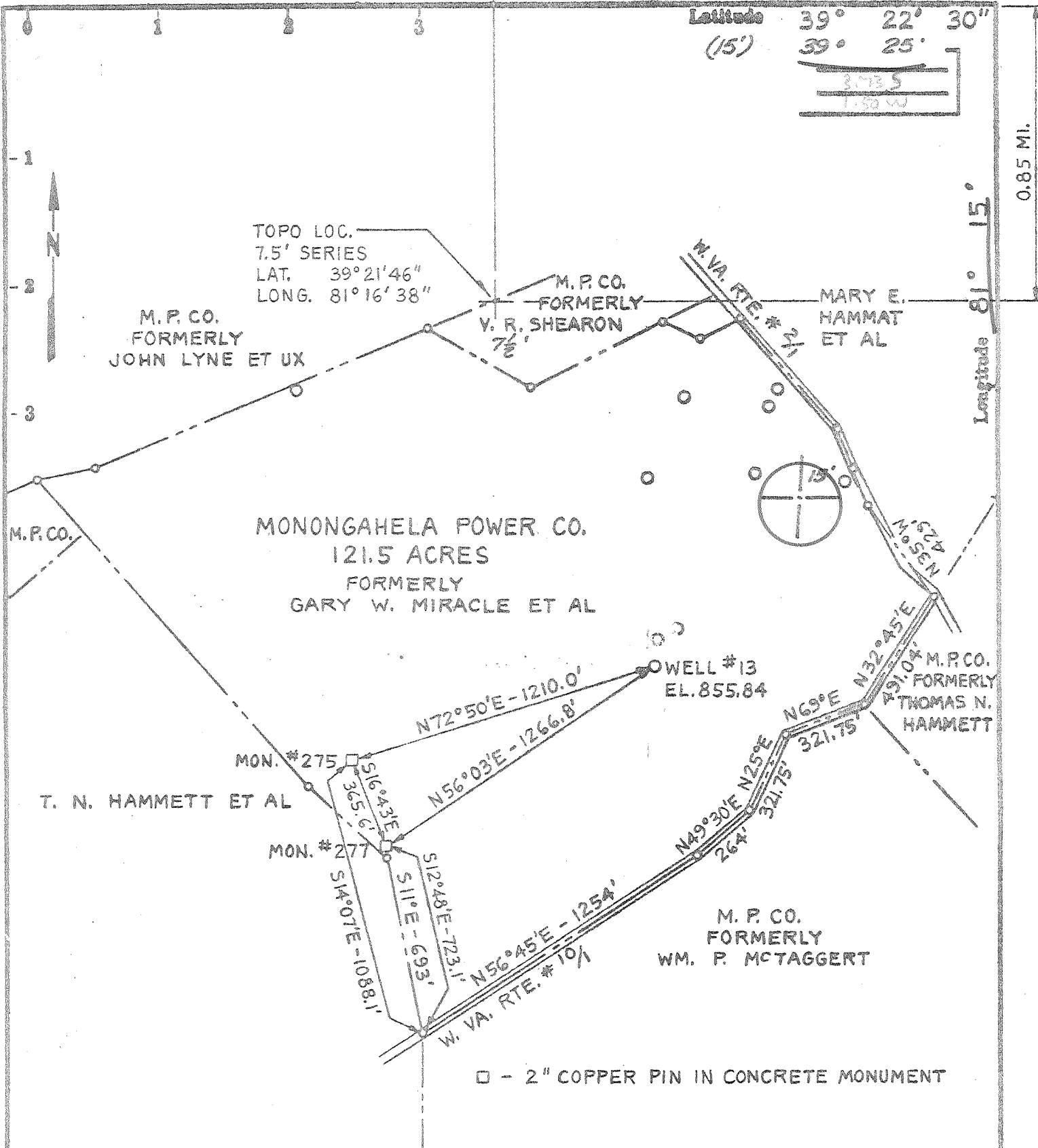

□ - 2" COPPER PIN IN CONCRETE MONUMENT

- Fracture....
- Redrill.....
- New Location
- Drill Deeper
- Abandonment

Source of Elevation U.S.G.S. B.M. #B132 1957; EL. 634.41
 I, the undersigned, hereby certify that this map is correct to the best of my knowledge and belief and shows all the information required by paragraph 6 of the rules and regulations of the oil and gas section of the mining laws of West Virginia.
 Issued - 2-20-78 Minimum accuracy, one part in 560'

Company	MONONGAHELA POWER COMPANY
Address	1310 Fairmont Ave., Fairmont, W.Va.
Farm	M.P.CO. (formerly Gary W. Miracle Et Al)
Tract	Acres 121.5 Lease No.
Well (Farm) No.	13 Serial No. EC
Elevation (Spirit Level)	855.84, MARIETTA 15'
Quadrangle	Willow Island, W.Va.-Ohio
County	Pleasants District Grant
Surveyor or Engineer	
Surveyor's or Engineer's Registration No.	W.Va. L.L.S. #32
File No.	Drawing No.
Date	Scale 1"=500'

STATE OF WEST VIRGINIA
 DEPARTMENT OF MINES
 OIL AND GAS DIVISION
 CHARLESTON

WELL LOCATION MAP

FILE NO. PLEAS-1132-A

+ Denotes location of well on United States Topographic Maps, scale 1 to 24,000 latitude and longitude lines being represented by border lines as shown.

— Denotes one inch spaces on border line of original tracing.

47-073 MAR 6 1978