

WELL - 7455  
47-075-00009

LAT. 38° 41' 32.04"  
LON. 79° 45' 09.95"

UTM ZONE 17  
NAD 83, METERS  
N. 4283362.39  
E. 608468.56

7.5 LOC.

(+) DENOTES LOCATION OF WELL ON UNITED STATES TOPOGRAPHIC MAPS

FILE No 1701-2345-001-020  
DRAWING No. GLADY-7455  
SCALE 1"=2000'  
MINIMUM DEGREE OF ACCURACY 1:200  
PROVEN SOURCE OF ELEVATION TRIMBLE R8-3  
GPS UNIT

I THE UNDERSIGNED, HEREBY CERTIFY THAT THIS PLAT IS CORRECT TO THE BEST OF MY KNOWLEDGE AND BELIEF AND SHOWS ALL THE INFORMATION REQUIRED BY LAW AND THE REGULATIONS ISSUED AND PRESCRIBED BY THE DIVISION OF ENVIRONMENTAL PROTECTION.

(SIGNED) R. Thaw  
ROBERT F. THAW PS #965

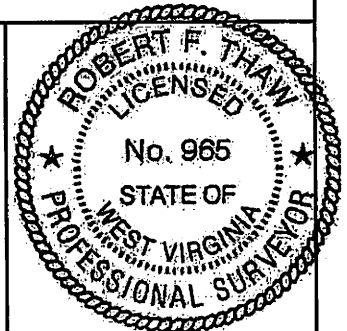

STATE OF WEST VIRGINIA  
DIVISION OF ENVIRONMENTAL PROTECTION  
OFFICE OF OIL AND GAS  
NITRO, WV



DATE FEBRUARY 14 2018  
OPERATOR'S WELL No: 7455  
API WELL No. 47 075 - 00009W

WELL TYPE: OIL  GAS  LIQUID INJECTION  WASTE DISPOSAL  STATE COUNTY PERMIT  
(IF "GAS") PRODUCTION  STORAGE  DEEP  SHALLOW   
LOCATION: ELEVATION 3284.6 WATER SHED FOX RUN OF WEST FORK OF THE GREENBRIER RIVER  
DISTRICT GREENBANK COUNTY POCAHONTAS  
QUADRANGLE SINKS OF GANDY, WV

SURFACE OWNER UNITED STATE DEPARTMENT OF THE INTERIOR ACREAGE 6595  
OIL & GAS ROYALTY OWNER U. S. DEPT. OF THE INTERIOR LEASE ACREAGE 1852  
LEASE No. 90700

PROPOSED WORK: DRILL  CONVERT  DRILL DEEPER  REDRILL  FRACTURE OR STIMULATE  PLUG OFF OLD FORMATION  PERFORATE NEW FORMATION  OTHER: PHYSICAL CHANGE IN WELL (SPECIFY) REWORK

PLUG AND ABANDON  CLEAN OUT AND REPLUG   
TARGET FORMATION ORISKANY ESTIMATED DEPTH 5941 FT  
WELL OPERATOR COLUMBIA GAS TRANSMISSION, LLC DESIGNATED AGENT JAMES AMOS  
ADDRESS PO BOX 1273, CHARLESTON, WV 25325-1273 ADDRESS P.O. BOX 1273, CHARLESTON W.V. 25325-1273

06/15/2018

FORM IV-6 (8-78)



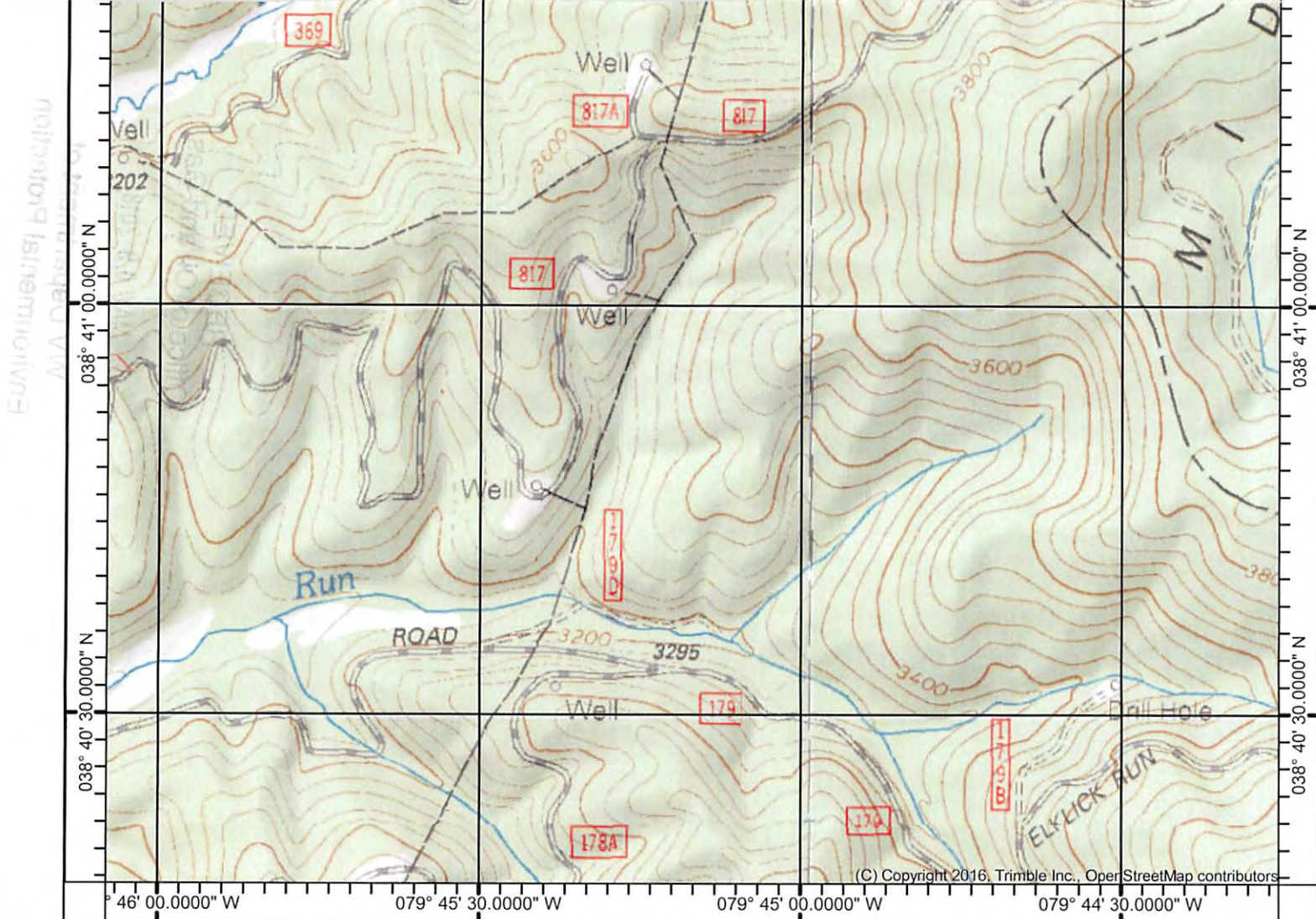

038° 40' 17.1835" N 079° 46' 04.8589" W (Outdoor Contour Map) Printed: Tue Apr 10, 2018 038° 40' 17.1835" N 079° 44' 14.7602" W (Outdoor Contour Map)

(Outdoor Contour Map)

(Outdoor Contour Map)

Produced by Trimble Terrain Navigator Pro  
Topography based on USGS variable Maps

North American 1983 Datum (NAD83)

To place on the predicted North American 1927 move the  
projection lines 13M N and 19M E

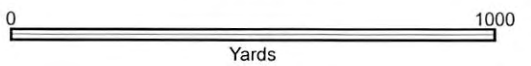
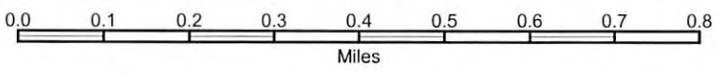

CONTOUR INTERVAL UNKNOWN FT

N/A  
 WILDELL, WV  
 UNKNOWN