

9,440'

LATITUDE 38 45'00"

LONGITUDE 79 42'30"

11,550'

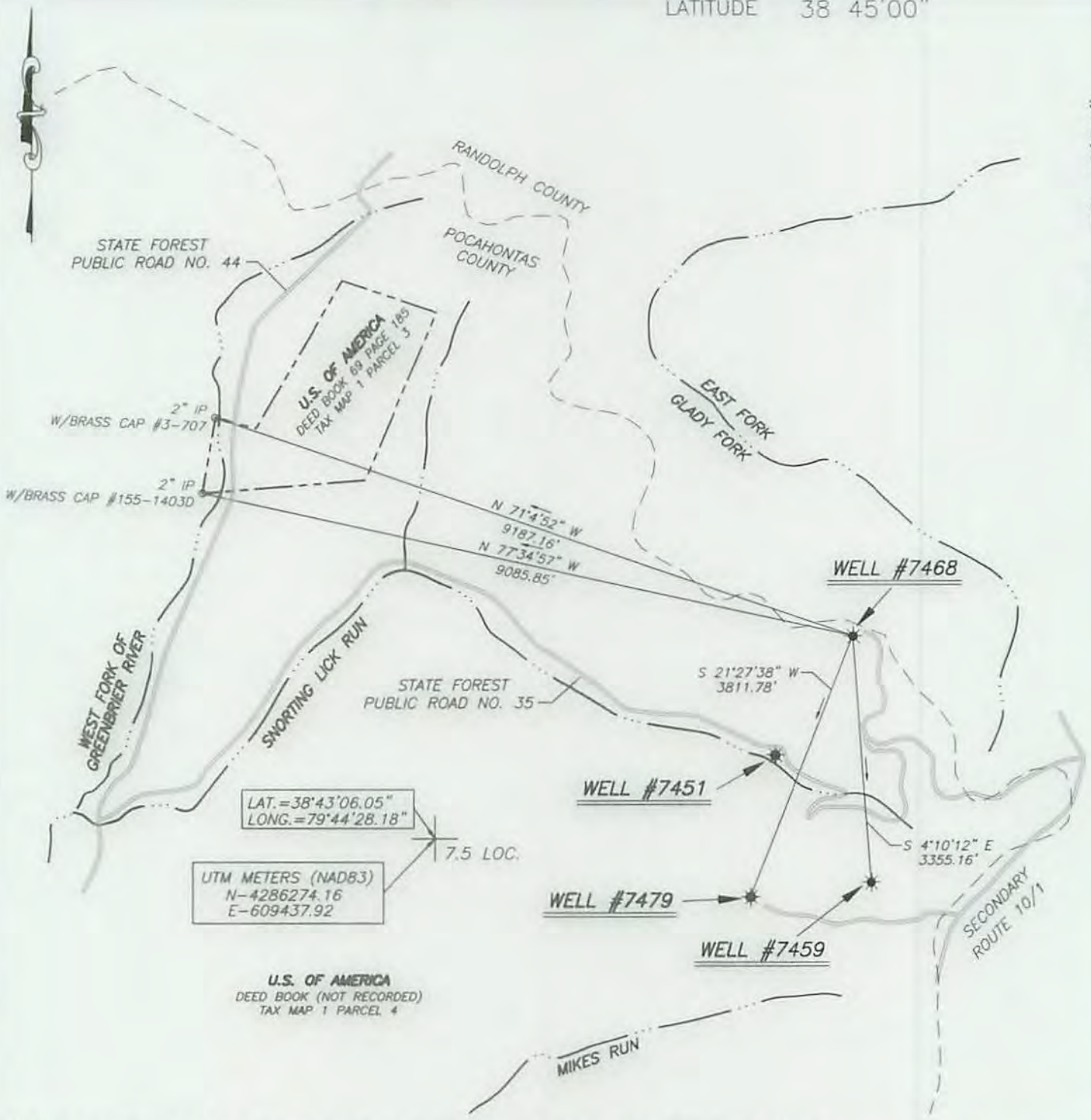

(+) DENOTES LOCATION OF WELL ON UNITED STATES TOPOGRAPHIC MAPS

FILE No. 15-100-002
 DRAWING No. 15-100-002
 SCALE 1"=2000'
 MINIMUM DEGREE OF ACCURACY 1:200
 PROVEN SOURCE OF ELEVATION TRIMBLE PRO XH GPS UNIT

I THE UNDERSIGNED, HEREBY CERTIFY THAT THIS PLAT IS CORRECT TO THE BEST OF MY KNOWLEDGE AND BELIEF AND SHOWS ALL THE INFORMATION REQUIRED BY LAW AND THE REGULATIONS ISSUED AND PRESCRIBED BY THE DIVISION OF ENVIRONMENTAL PROTECTION.

(SIGNED) *[Signature]*
 RICHARD J. PRINE PS #851



STATE OF WEST VIRGINIA
 DIVISION OF ENVIRONMENTAL PROTECTION
 OFFICE OF OIL AND GAS
 NITRO, WV

DATE MARCH 20 20 15
 OPERATOR'S WELL No. 7468
 API WELL No. 47 075 - 00037W

WELL TYPE: OIL GAS LIQUID INJECTION WASTE DISPOSAL
 (IF "GAS") PRODUCTION STORAGE DEEP SHALLOW
 LOCATION: ELEVATION 3749 WATER SHED SNORTING LICK RUN
 DISTRICT GREENBANK COUNTY POCAHONTAS
 QUADRANGLE SINKS OF GANDY

SURFACE OWNER U.S. DEPT. OF INTERIOR ACREAGE 6,595
 OIL & GAS ROYALTY OWNER U.S. DEPT. OF INTERIOR LEASE ACREAGE 1,852
 LEASE No. 90700

PROPOSED WORK: DRILL CONVERT DRILL DEEPER REDRILL FRACTURE OR STIMULATE PLUG OFF OLD FORMATION PERFORATE NEW FORMATION OTHER PHYSICAL CHANGE IN WELL (SPECIFY) ACID TREATMENT

PLUG AND ABANDON CLEAN OUT AND REPLUG

TARGET FORMATION CHERT & ORISKANY ESTIMATED DEPTH 6260
 WELL OPERATOR COLUMBIA GAS TRANSMISSION, LLC DESIGNATED AGENT PAUL AMICK
 ADDRESS PO BOX 1273, CHARLESTON, WV ADDRESS P.O. BOX 1273, CHARLESTON W.V.
25325-1273 25325-1273

06/05/2015

FORM IV-6 (8-78)

75 000 37W

(BEVERLY EAST)



SINKS OF GANDY QUADRANGLE
WEST VIRGINIA
TOPOGRAPHIC SERIES

(WHITMER)

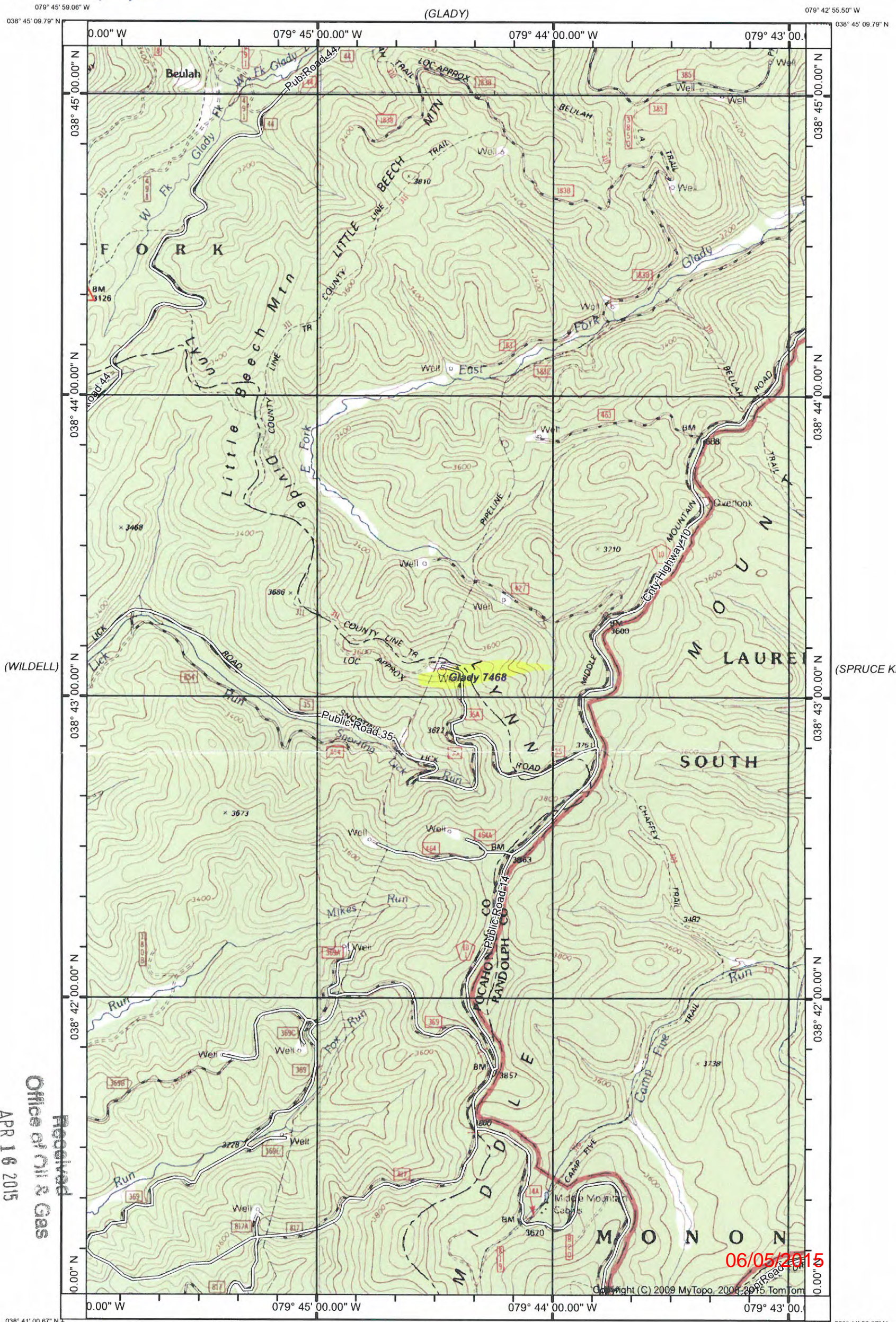

(WILDELL)

(SPRUCE KNOB)

Received
Office of Oil & Gas
APR 16 2015

06/05/2015

(DURBIN)

Produced by MyTopo Terrain Navigator
Topography based on USGS 1:24,000 Maps
North American 1983 Datum (NAD83)
Lambert Conformal Conic Projection
To place on the predicted North American 1927 move the
projection lines 13M N and 19M E



(THORNWOOD)
SCALE 1:24000

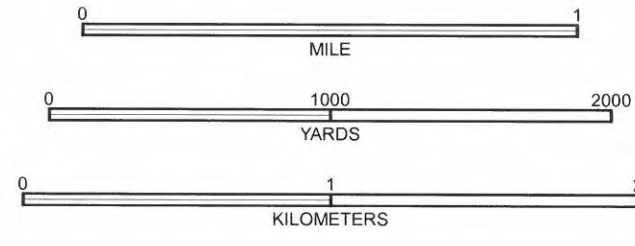

CONTOUR INTERVAL 40 FEET
NATIONAL GEODETIC VERTICAL DATUM 1929

Printed: Tue Jan 06, 2015

(SNOWY MT)

SINKS OF GANDY, WV
1998