

9,440'

LATITUDE 38 45'00"

LONGITUDE 79 42'30"

11,550'

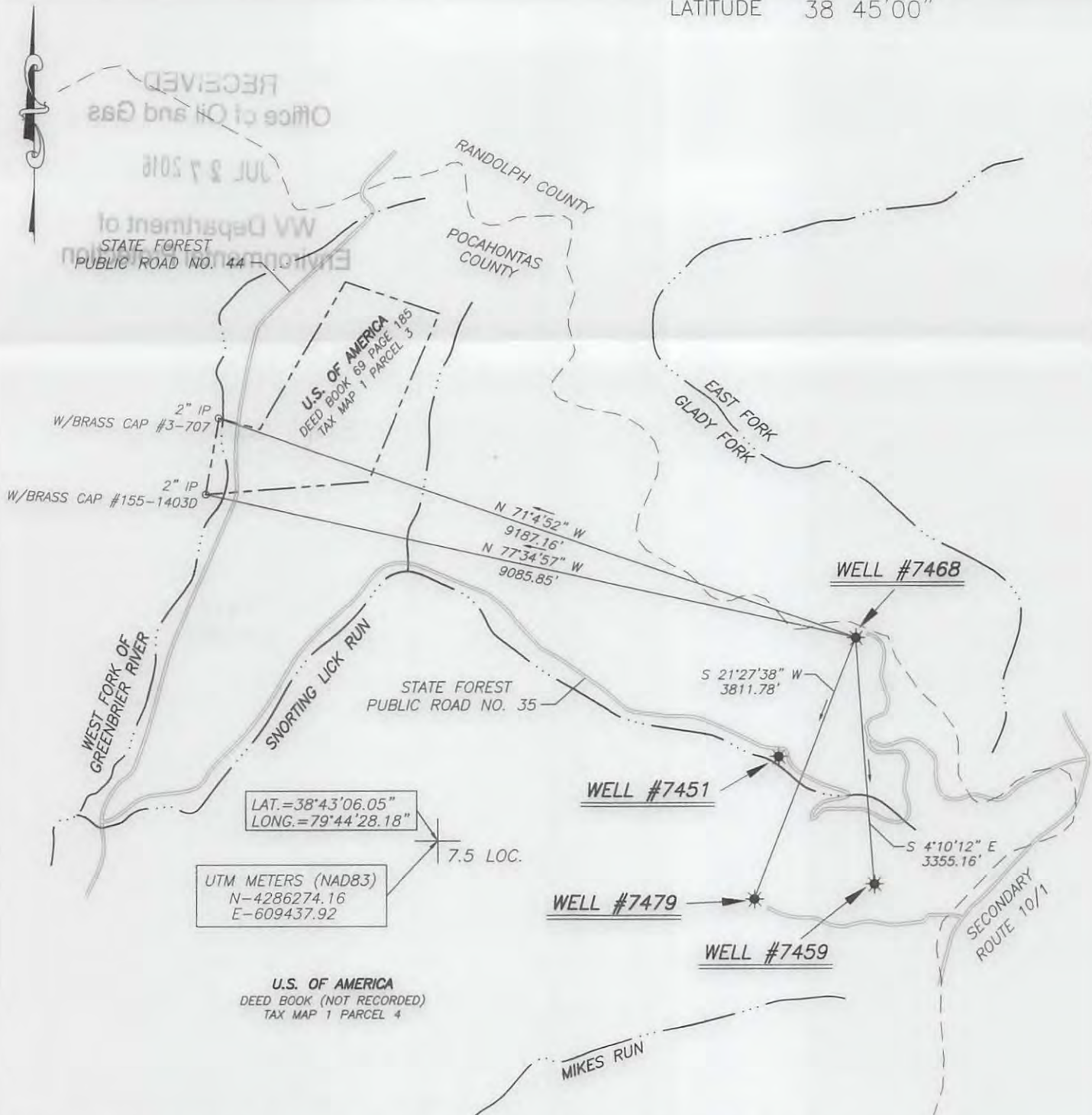

(+) DENOTES LOCATION OF WELL ON UNITED STATES TOPOGRAPHIC MAPS

FILE No. 15-100-002  
 DRAWING No. 15-100-002  
 SCALE 1"=2000'  
 MINIMUM DEGREE OF ACCURACY 1:200  
 PROVEN SOURCE OF ELEVATION TRIMBLE PRO XH  
GPS UNIT

I THE UNDERSIGNED, HEREBY CERTIFY THAT THIS PLAT IS CORRECT TO THE BEST OF MY KNOWLEDGE AND BELIEF AND SHOWS ALL THE INFORMATION REQUIRED BY LAW AND THE REGULATIONS ISSUED AND PRESCRIBED BY THE DIVISION OF ENVIRONMENTAL PROTECTION.

(SIGNED) *Richard J. Prine*  
 RICHARD J. PRINE PS #851



STATE OF WEST VIRGINIA  
 DIVISION OF ENVIRONMENTAL PROTECTION  
 OFFICE OF OIL AND GAS  
 NITRO, WV

DATE MARCH 20 20 15  
 OPERATOR'S WELL No. 7468  
 API WELL No. 47 075 - 00037 W

WELL TYPE: OIL  GAS  LIQUID INJECTION  WASTE DISPOSAL   
 (IF "GAS") PRODUCTION  STORAGE  DEEP  SHALLOW

LOCATION: ELEVATION 3749 WATER SHED SNORTING LICK RUN  
 DISTRICT GREENBANK COUNTY POCAHONTAS  
 QUADRANGLE SINKS OF GANDY

SURFACE OWNER U.S. DEPT. OF INTERIOR ACREAGE 6,595  
 OIL & GAS ROYALTY OWNER U.S. DEPT. OF INTERIOR LEASE ACREAGE 1,852  
 LEASE No. 90700

PROPOSED WORK: DRILL  CONVERT  DRILL DEEPER  REDRILL  FRACTURE OR STIMULATE  PLUG OFF OLD FORMATION  PERFORATE NEW FORMATION  OTHER PHYSICAL CHANGE IN WELL (SPECIFY) ACID TREATMENT

PLUG AND ABANDON  CLEAN OUT AND REPLUG

TARGET FORMATION CHERT & ORISKANY ESTIMATED DEPTH 6260  
 WELL OPERATOR COLUMBIA GAS TRANSMISSION, LLC DESIGNATED AGENT PAUL AMICK  
 ADDRESS PO BOX 1273, CHARLESTON, WV ADDRESS P.O. BOX 1273, CHARLESTON W.V.  
25325-1273 25325-1273

**09/16/2016**

FORM IV-6 (8-78)

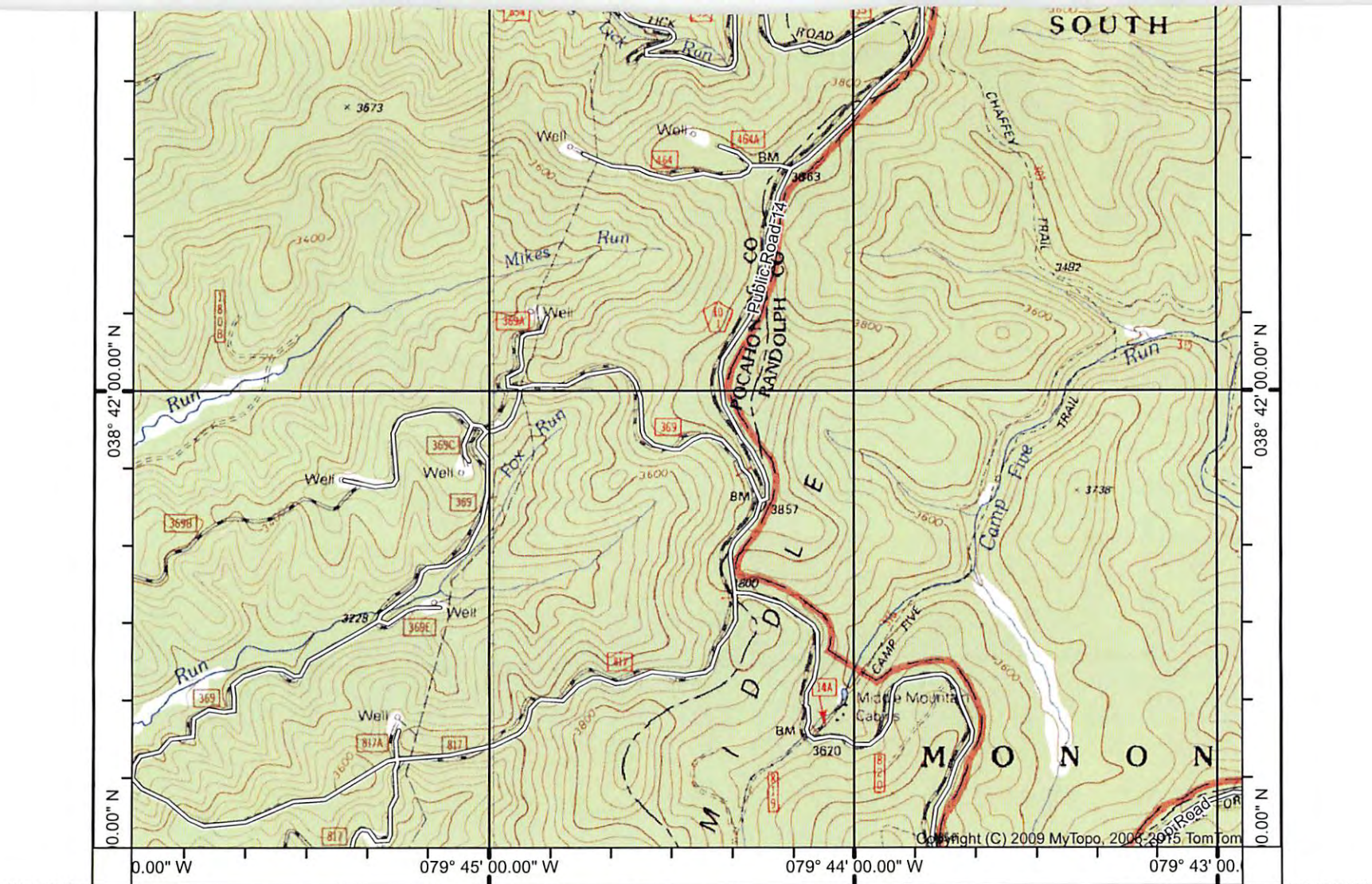

038° 41' 00.67" N  
079° 45' 59.06" W  
038° 42' 00.00" N  
079° 45' 00.00" W  
038° 42' 00.00" N  
079° 44' 00.00" W  
038° 41' 00.67" N  
079° 43' 00.00" W  
038° 41' 00.67" N  
079° 42' 55.50" W

(DURBIN)

(SNOWY MT)

Produced by MyTopo Terrain Navigator  
Topography based on USGS 1:24,000 Maps

North American 1983 Datum (NAD83)  
Lambert Conformal Conic Projection

To place on the predicted North American 1927 move the  
projection lines 13M N and 19M E

Declination

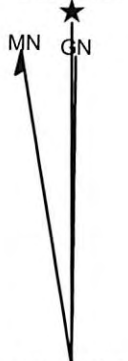

GN 0.78° E  
MN 9.09° W

(THORNWOOD)  
SCALE 1:24000

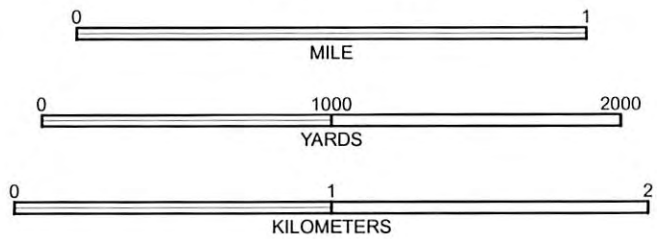

CONTOUR INTERVAL 40 FEET  
NATIONAL GEODETIC VERTICAL DATUM 1929

Printed: Tue Jan 06, 2015

SINKS OF GANDY, WV  
1998