

75 00048 P

NOTE: ALL WELLS IDENTIFIED WITHIN 2400' ARE SHOWN

LATITUDE 38°35'00"

LONGITUDE 79°40'00"

9,222'

INTERSECTION OF ST. RT 28 & FOR. SRV. RT 57

N 56°30'56" W - 12,645'

823952

INTERSECTION OF FOREST SERVICE RTS 57, 58, & 106

WEST VIRGINIA VIRGINIA

NORTH

NOTE: NO BUILDING STRUCTURES IDENTIFIED WITHIN 200'

| WELL SITE | |
|------------------------------------|------------------|
| STATE PLANE WV SOUTH ZONE NAD 1927 | |
| N - 570,045.56 | E - 2,380,420.94 |
| LATITUDE: (N) 38.5579915° | |
| LONGITUDE: (W) 79.6696186° | |
| UTM NAD83 | |
| 17 - 84W TO 78W, METERS | |
| N - 4,268,580.409 | E - 615,935.089 |

(+) DENOTES LOCATION OF WELL ON UNITED STATES TOPOGRAPHIC MAPS

FILE NO. CA 823952 P&A.DGN
DRAWING NO. CA 823952 P&A
SCALE 1" = 1000'
MINIMUM DEGREE OF ACCURACY 1 : 200
PROVEN SOURCE OF ELEVATION MAPPING GRADE GPS

I THE UNDERSIGNED, HEREBY CERTIFY THAT THIS PLAT IS CORRECT TO THE BEST OF MY KNOWLEDGE AND BELIEF AND SHOWS ALL THE INFORMATION REQUIRED BY LAW AND THE REGULATIONS ISSUED AND PRESCRIBED BY THE DEPARTMENT OF ENVIRONMENTAL PROTECTION.
(SIGNED) *Paul E. Miller*
R.P.E. _____ L.L.S. 647



STATE OF WEST VIRGINIA
DIVISION OF ENVIRONMENTAL PROTECTION
OIL AND GAS DIVISION



DATE OCTOBER 5, 2015
OPERATOR'S WELL NO. 823952
API WELL NO. _____

47 075 00048 P
STATE COUNTY PERMIT

WELL TYPE: OIL ___ GAS X LIQUID INJECTION ___ WASTE DISPOSAL ___
(IF "GAS,") PRODUCTION X STORAGE ___ DEEP ___ SHALLOW ___

LOCATION: ELEVATION 3,635' WATER SHED LONG RUN OF EAST FORK OF GREENBRIER RIVER
DISTRICT GREEN BANK COUNTY POCAHONTAS
QUADRANGLE THORNWOOD, WV 7.5'

SURFACE OWNER UNITED STATES OF AMERICA ACREAGE -
OIL & GAS ROYALTY OWNER US BUREAU OF LAND MANAGEMENT LEASE ACREAGE -
LEASE NO. BLM-A-017120

PROPOSED WORK: DRILL ___ CONVERT ___ DRILL DEEPER ___ REDRILL ___ FRACTURE OR STIMULATE ___ PLUG OFF OLD FORMATION ___ PERFORATE NEW FORMATION ___ OTHER PHYSICAL CHANGE IN WELL (SPECIFY) _____

PLUG AND ABANDON X CLEAN OUT AND REPLUG ___
TARGET FORMATION ORISKANY ESTIMATED DEPTH _____
WELL OPERATOR CHESAPEAKE APPALACHIA, L.L.C. DESIGNATED AGENT JESSICA GREATHOUSE
ADDRESS P.O. BOX 18496, OKLAHOMA CITY, OK 73154-0496 ADDRESS CHESAPEAKE APPALACHIA, L.L.C. PO BOX 6070, CHARLESTON, WV 25362

COUNTY NAME

PERMIT

06/17/2016

FORM WV-6

CHESAPEAKE ENERGY CORPORATION - EASTERN DIVISION
P.O. BOX 579 - 8165 COURT AVENUE - HAMLIN, WV 25523
304 824-5141 - FAX 304 824-2247

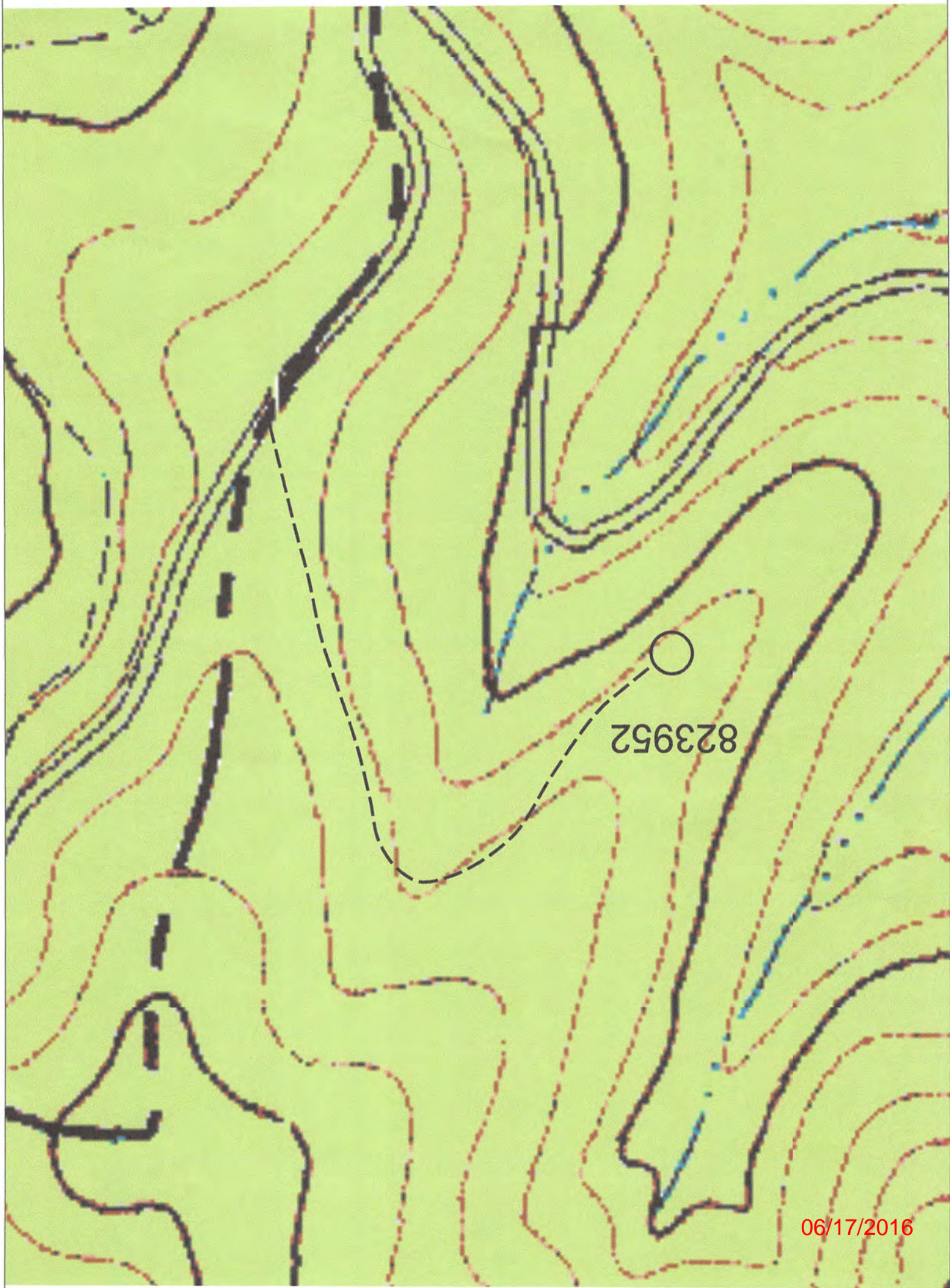

06/17/2016

CHESAPEAKE APPALACHIA, L.L.C.
TOPOGRAPHICAL MAP OF ACCESS AND
WELL LOCATION 823952
API 47-075-00048

7500407