

WHITEHAIR AND CUPPETT

I the undersigned hereby certify that this Map is Correct and shows all the information to the best of my knowledge & belief required by the Oil and Gas Section of the Mining Laws of West Virginia

L. F. Everhart
Engineer

Abandonment - 9-13-68

Acknowledged before me L. F. Everhart
this 7th day of May 1945

L. F. Everhart Notary Public

My Commission Expires 11-9-1947

Company	<u>Atlantic Seaboard Corp.</u>
Address	<u>Charleston, W. Va.</u>
Farm	<u>Jos. F. and Harrison Sisler</u>
Tract	<u>1</u> Acre <u>118.36</u> Lease
Well Form No	<u>2</u> Serial No
Quadrangle	<u>Mingwood NE</u>
County	<u>Preston</u>
District	<u>Portland</u>
Engineer	<u>L. F. Everhart</u>
Engineer Registration No	
File No	<u>Drawing No</u>
Date	<u>May 1st 1945</u> Scale <u>1" = 500'</u>

STATE OF WEST VIRGINIA
DEPARTMENT OF MINES
OIL AND GAS DIVISION
CHARLESTON
WELL LOCATION MAP
File No PRES-2 Well #1
PRES-3 Well #2
+ Denotes Location of Well on United States Topographic Map Scale 1 to 62,500 Latitude and Longitude being represented by border Lines as shown.
- Denotes one inch space on border Line of Original Tracing

Latitude 39° 30'

5.03 S 79° 30'
3.14 W 79° 30'

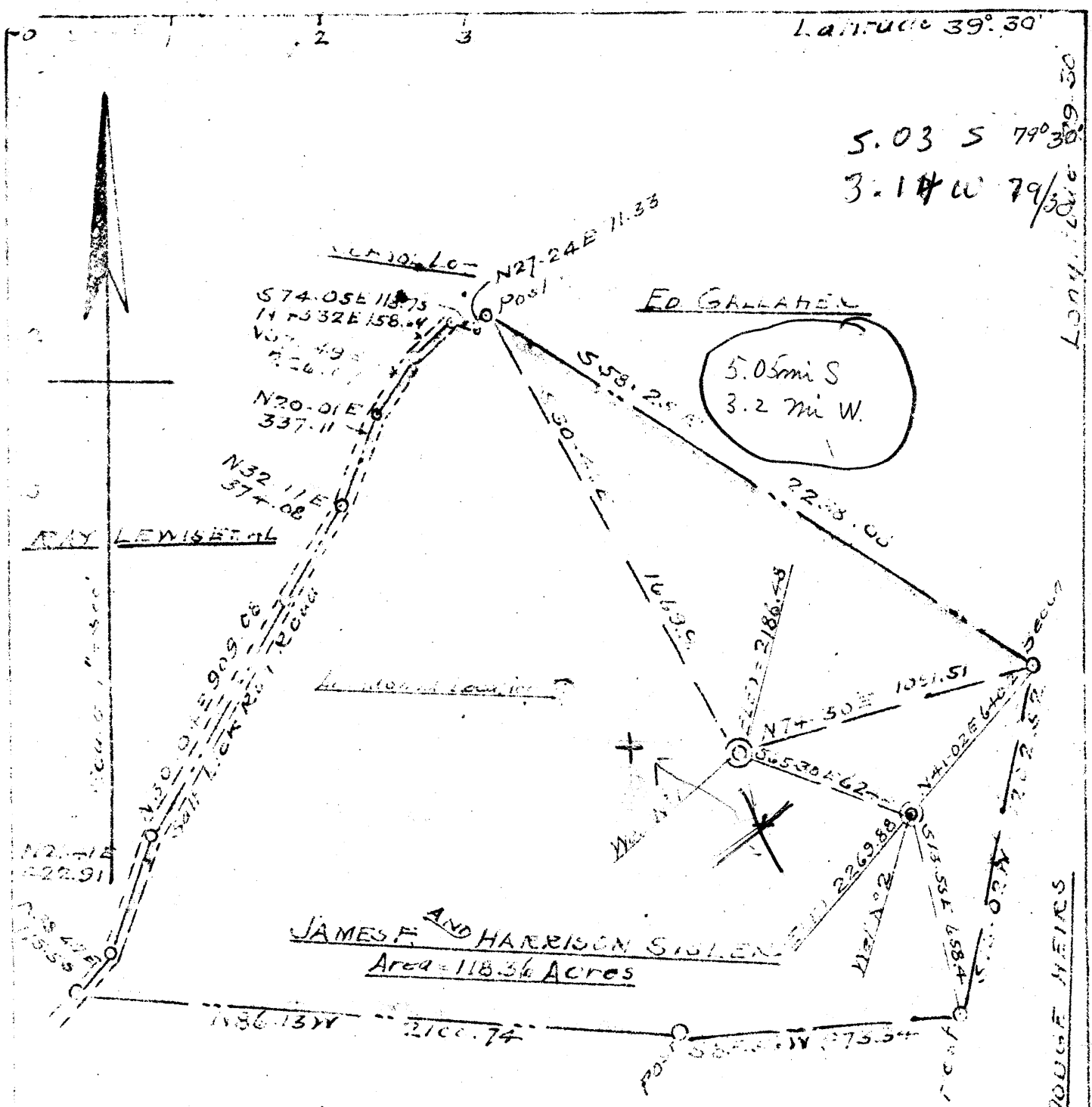

WITNESSES AND CURET:

I the undersigned hereby certify that this Map is correct and shows all the information to the best of my knowledge & belief required by the Oil and Gas Section of the Mining Law of West Virginia

H. J. Land
Engineer

Acknowledged before me L. P. Overholt
this 7th day of May 1968

My Commission expires 11-7-1971

Company Y.M.F. SNEE
 Name WEST ELIZABETH FA
 Estate JOSEPH & Harrison Sisters
 Tract 1 Acres 118.36 Lease
 Well Form No 2 Serial No
 Ownership Kingwood - NE
 County Putnam
 District Portland
 Engineer H. J. Land
 Engineer Registration No
 File No Drawing No
 Date May 1st 1968 Scale 1" = 500'

STATE OF WEST VIRGINIA
 DEPARTMENT OF MINES
 OIL AND GAS DIVISION
 CHARLESTON Plugged
 WELL LOCATION MAP 4/6/1968
 File No PRES-3

+ denotes location of Well on United States Topographic Map Scale 1 to 62,500
 Latitude and Longitude being represented by dashed lines as shown

- denotes one inch space on center line of original tracing

Latitude 39° 30'

5.03 S 79° 30'
3.14 W 79° 30'

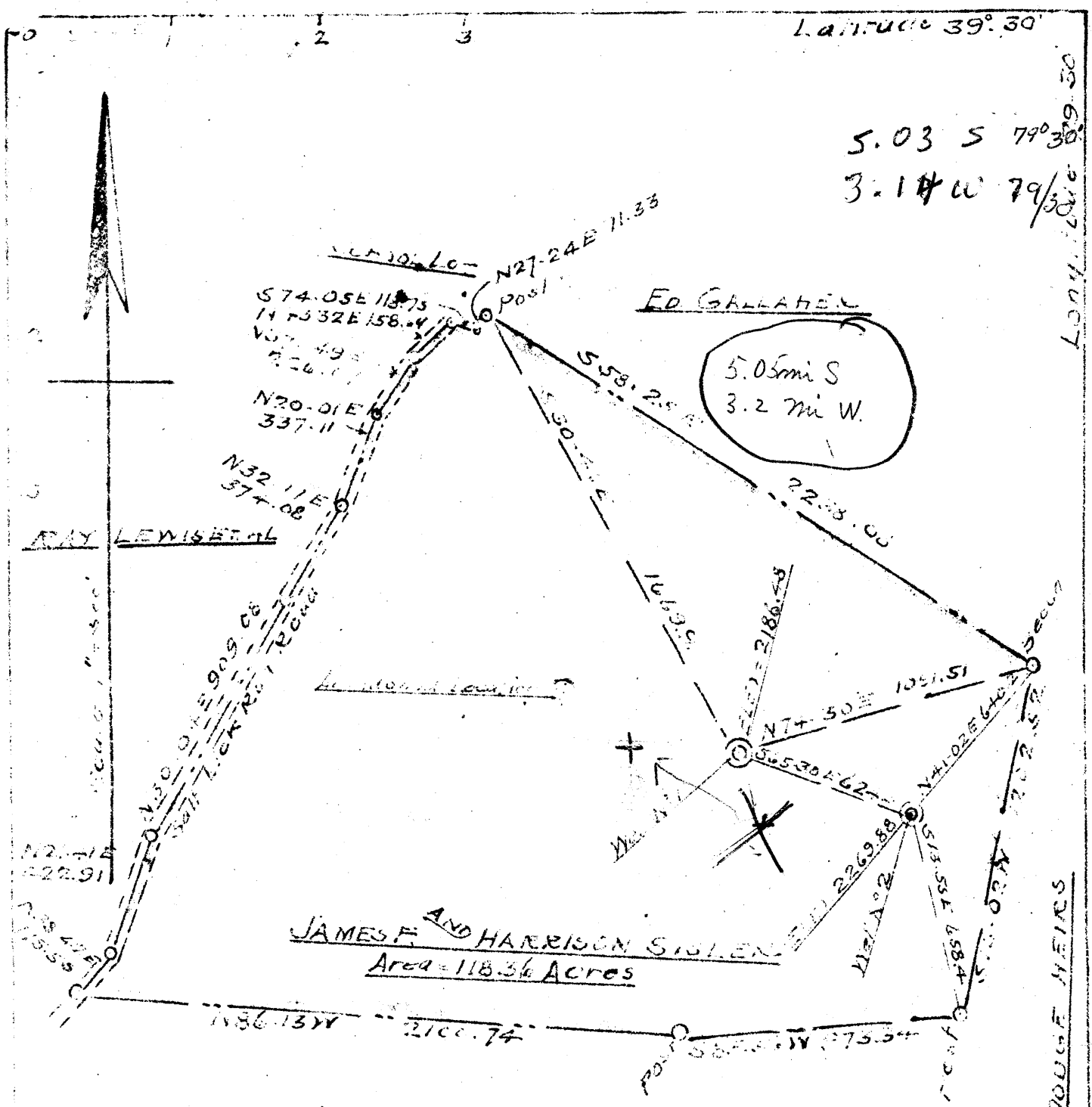

WITNESSES AND CURET:

I the undersigned hereby certify that this Map is correct and shows all the information to the best of my knowledge & belief required by the Oil and Gas Section of the Mining Law of West Virginia

H. J. Land
Engineer

Acknowledged before me L. P. Overholt
this 7th day of May 1968

My Commission expires 11-7-1971

Company YIM F. SNEE
 Name WEST ELIZABETH FA
 Estate JOSEPH & Harrison Sisters
 Tract 1 Acres 118.36 Lease
 Well Form No 2 Serial No
 Ownership Kingwood - NE
 County Putnam
 District Portland
 Engineer H. J. Land
 Engineer Registration No
 File No Drawing No
 Date May 1st 1968 Scale 1" = 500'

STATE OF WEST VIRGINIA
 DEPARTMENT OF MINES
 OIL AND GAS DIVISION
 CHARLESTON Plugged
 WELL LOCATION MAP 4/6/1968
 File No PRES-3

+ denotes location of Well on United States Topographic Map Scale 1 to 62,500
 Latitudes and Longitudes being represented by dashed lines as shown

- denotes one inch space on center line of original tracing

May 20, 1955.

Mr. C. N. Hale
Administrative Assistant
Oil & Gas Division
State of W. Va. Department of Mines
Charleston, W. Va.

*Permit - Pres-3
Gasdangle - Kingwood*

Dear Sir:

Re.: Well #2 on James F. & Harrison Sisler Farm
Portland Dist., Preston Co., W. Va.

The following is a report concerning the above well in response to your letters to me of Apr. 19, 1955 & May 17, 1955:

- Mar. 28, 1946 Tubed with 4.7# 2" tubing to 6236 ft.
Bottom of packer rubber 5738 ft.
No leaks. Open flow 4.5 " Water in 1" orifice 71 MCF
- Mar. 29, 1946 Put in 100 sacks of cement on top packer & aqua jelled to top.
- Aug. 23, 1946 Pressure after shut in from Aug. 17 th. to Aug. 23 rd. 2300 # Open flow when shut in 49 MCF/Day
- Oct. 8, 1946 Pressure 2340 #.
- Oct. 16, 1946 Dowell treated with 2500 gal. low surface tension acid & 1000 gal water load.
- Oct. 18, 1946 Open flow 135 MCF/Day.
- Nov. 2, 1946 Finished tubing with 3/4 " hung in well, no packer, Joint perforated with 1/4 " holes every 6 " set at 6100 ft. (30 ft. below lowest gas pay), also 1 1/4" hole each joint to bottom & 1/8 " hole each 100 ft. up from 6100 ft. for 4 joints (uppermost perforation a little above 5738 ft.
- Dec. 1, 1946 Dowell treated with 6000 gal. Open flow before treatment 2.9 " Water in 1 1/4 " orifice.
- Dec. 20, 1946 Started to market gas from well.
- Apr. 1, 1947 Producing into pipeline approx. 84 MCF/Day.
- Dec. 21, 1947 Producing into pipeline approx. 145 MCF/Day.
- Dec. 24, 1947 Blew well. Open flow 45 min. after blowing 152 MCF/Day. Still could smell acid but very little moisture.

I hope the above completes the information you desire and I'm sorry for the long delay in getting it to you.

Very truly yours,
William E. Snee
William E. Snee
R.d. 2, Box 165
Belle Vernon, Pa.

Copy to: Mr. Orville Eberly
208 Union Trust Building
Uniontown, Pa.

