

4707700115P

(VALLEY POINT) mytopo
079° 35' 58.3877" W
039° 25' 41.7193" N

TERRA ALTA QUADRANGLE
WEST VIRGINIA
TOPOGRAPHIC SERIES (SANG RUN)

(CUZZART)

079° 33' 38.0368" W
039° 25' 41.7193" N

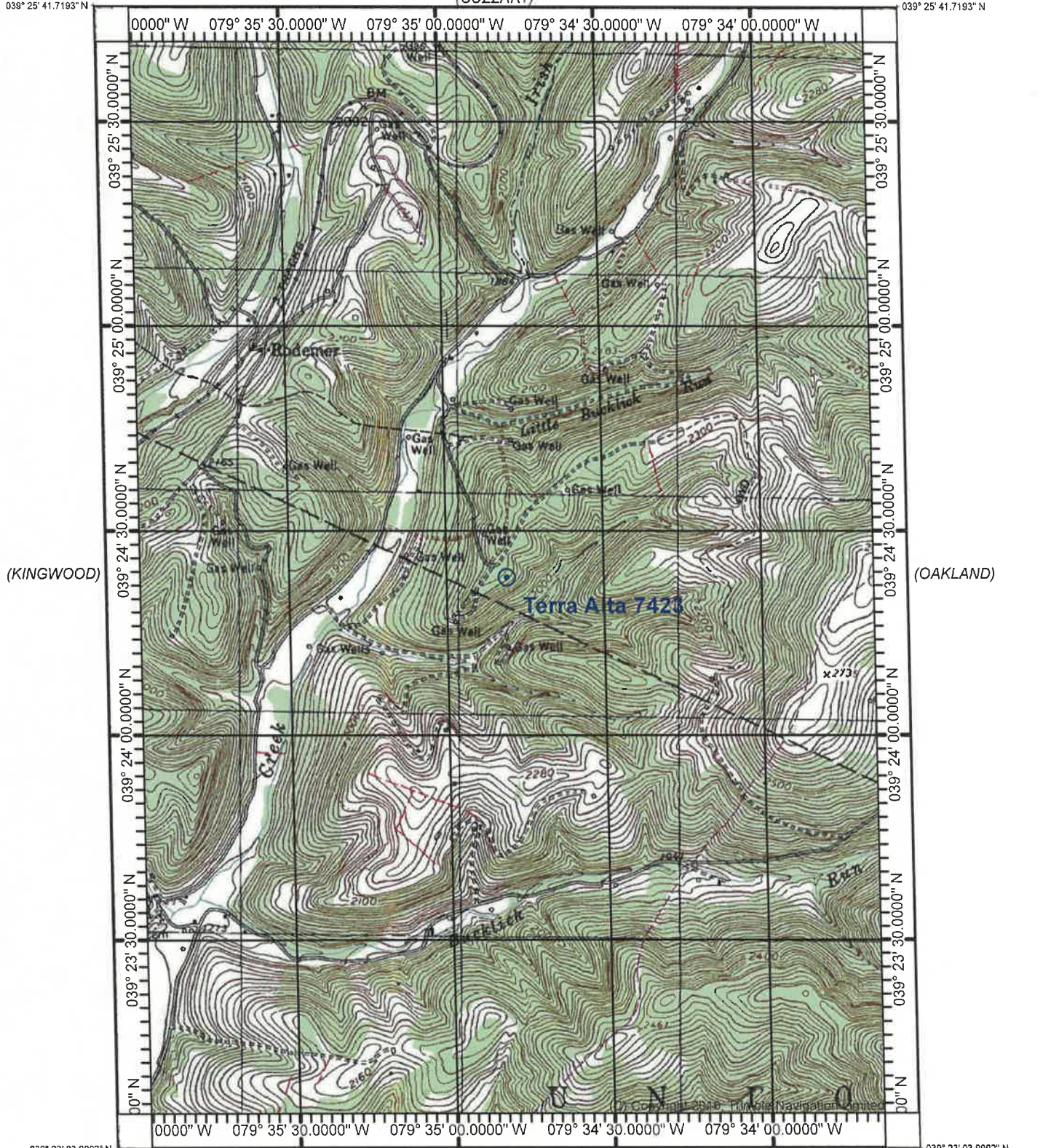

(KINGWOOD)

(OAKLAND)

Terra Alta 7423

(ROWLESBURG)

(AURORA)
SCALE 1:24000

(TABLE ROCK)

Produced by Trimble Terrain Navigator Pro
Topography based on USGS 1:24,000
Maps

North American 1983 Datum (NAD83)

To place on the predicted North American
1927 move the projection lines 11M N and
19M E

Declination

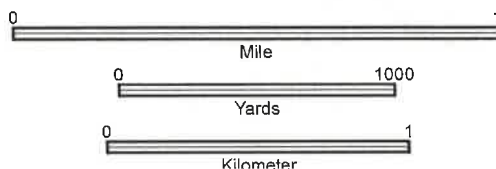

CONTOUR INTERVAL 20 FT

39079-D4-TM-024
TERRA ALTA, WV
JAN 1, 2000

RECEIVED
Office Of Oil and Gas

09/27/2024

SEP 11 2024

WV Department of
Environmental Protection

WV DEP Reclamation Plan - Site Detail

Terra Alta well 7423 (API 47-077-00115)

- BMPs and erosion control devices to be utilized per WV DEP guidelines and Columbia's WV Environmental Construction Standards
- Existing drainage, culverts, and road ditches to be maintained
- Minor grading and surface material to be applied as needed

Legend

- TA 7423 CWA
- Terra Alta - 07423

Existing access road

Limit of Proposed Disturbance on existing well site

~0.4 acre

Pit A
50' x 10' x 4' deep

Pit B
50' x 10' x 4' deep

Terra Alta - 07423

200 ft



09/27/2023

WV DEP Reclamation Plan - Overview

Terra Alta well 7423 (API 47-077-00115)

- BMPs and erosion control devices to be utilized per WV DEP guidelines and Columbias WV Environmental Construction Standards
- Existing drainage, culverts, and road ditches to be maintained
- Minor grading and surface material to be applied as needed

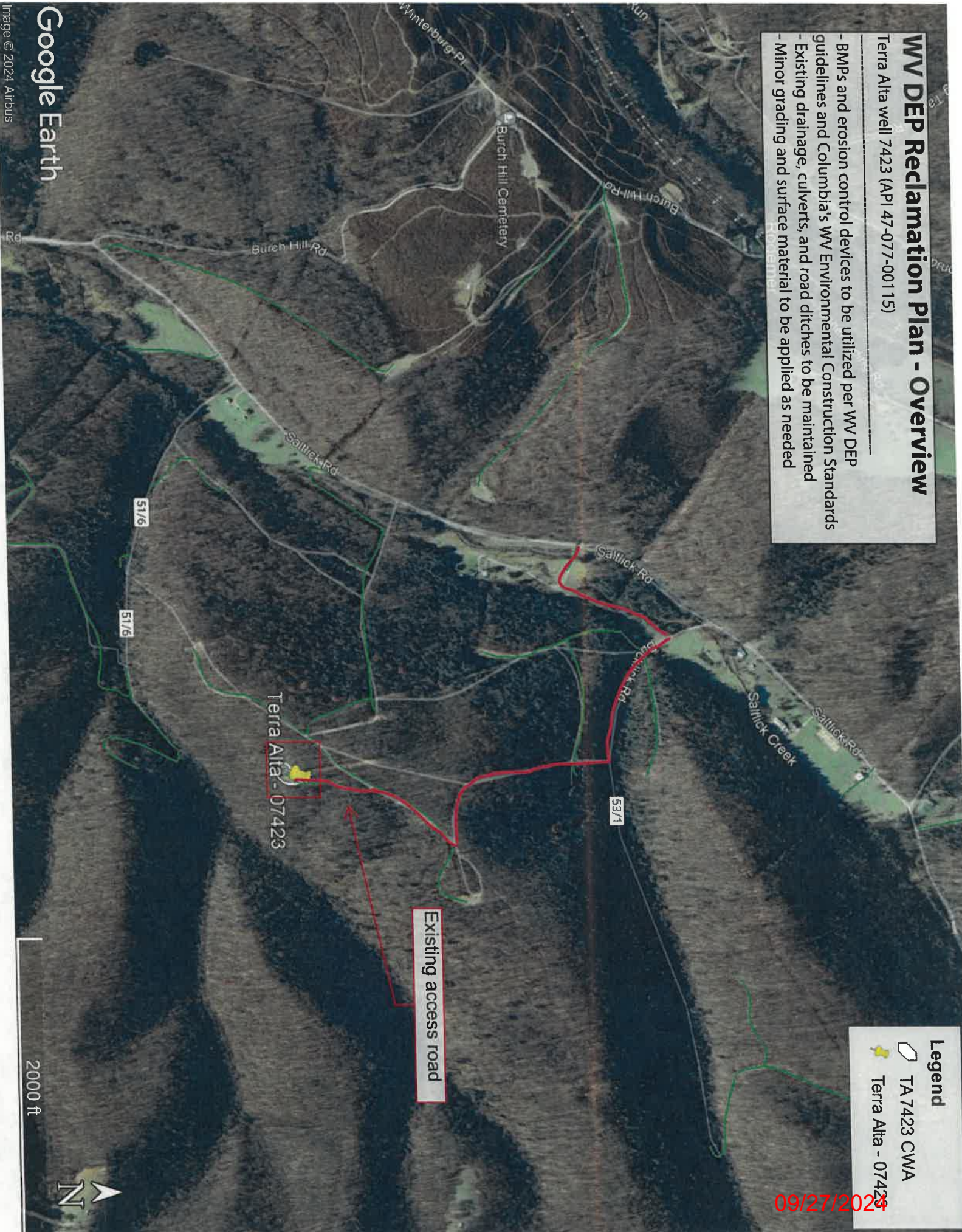

Google Earth

Image © 2024 Airbus

09/27/2024

Office Of Oil and Gas

SEP 11 2024

WV Department of Environmental Protection

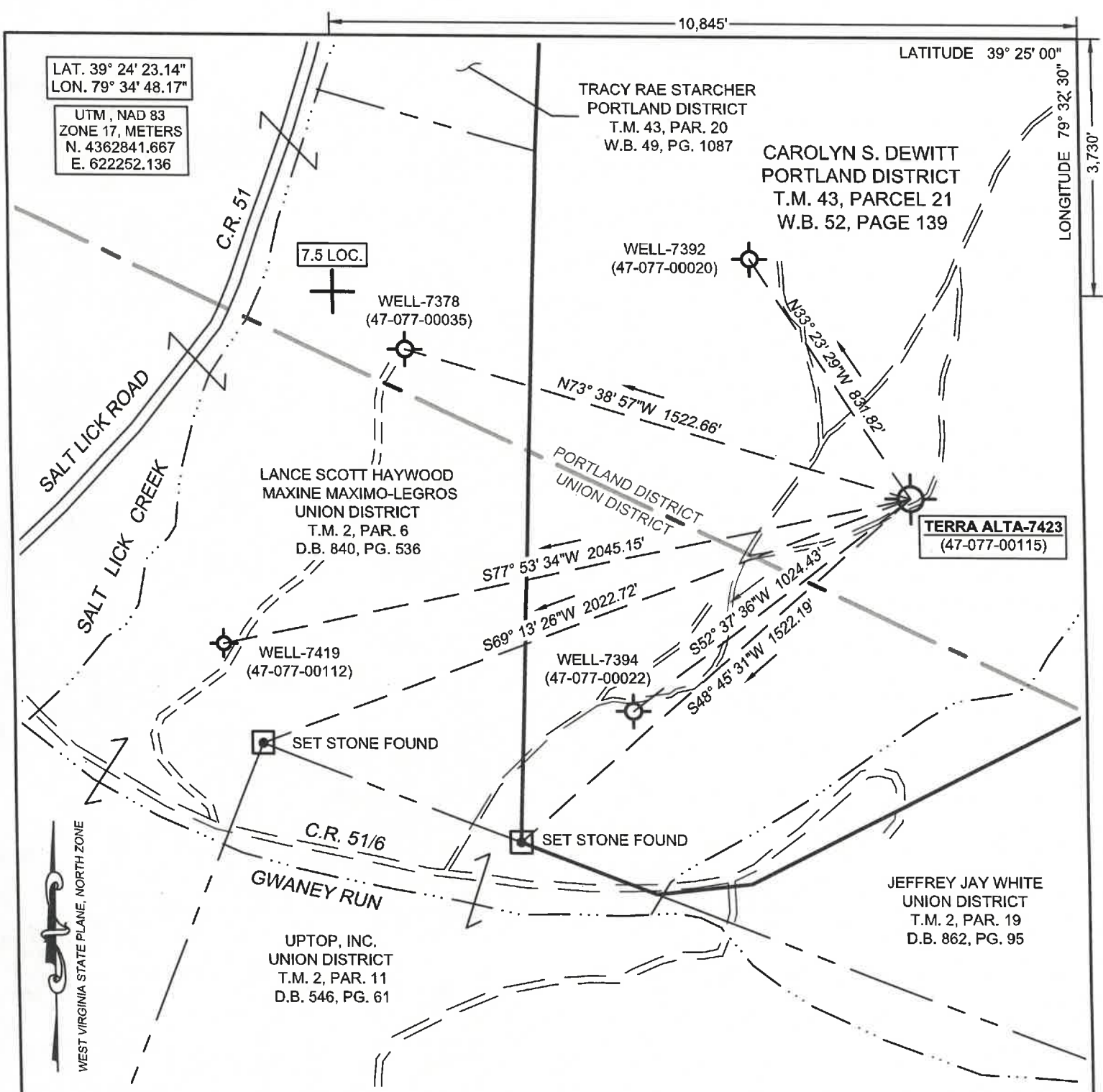

(+) DENOTES LOCATION OF WELL ON UNITED STATES TOPOGRAPHIC MAPS

FILE No. **2401-2345-013**
 DWG No. **2401-2345-013**
 SCALE **1"=400'**
 MINIMUM DEGREE OF ACCURACY **1:200**
 PROVEN SOURCE OF ELEVATION **TRIMBLE R12**
 GPS UNIT

I THE UNDERSIGNED, HEREBY CERTIFY THAT THIS PLAT IS CORRECT TO THE BEST OF MY KNOWLEDGE AND BELIEF AND SHOWS ALL THE INFORMATION REQUIRED BY LAW AND THE REGULATIONS ISSUED AND PRESCRIBED BY THE DIVISION OF ENVIRONMENTAL PROTECTION.

(SIGNED) *Richard B. Henline*
RICHARD B. HENLINE PS #1984



STATE OF WEST VIRGINIA
DIVISION OF ENVIRONMENTAL PROTECTION
OFFICE OF OIL AND GAS

NITRO, WV

WELL TYPE: OIL GAS LIQUID INJECTION WASTE DISPOSAL STATE **47** COUNTY **077** PERMIT **00115**
 (IF "GAS") PRODUCTION STORAGE DEEP SHALLOW

LOCATION: ELEVATION **2182.9'** WATER SHED **SALT LICK CREEK**
 DISTRICT **PORTLAND** COUNTY **PRESTON**
 QUADRANGLE **TERRA ALTA, WV**

SURFACE OWNER **CAROLYN S. DEWITT** ACREAGE **219**
 OIL & GAS ROYALTY OWNER **BERNADETTE COLE, ET AL** LEASE ACREAGE **219**
 LEASE No. **1090332-000**

PROPOSED WORK: DRILL CONVERT DRILL DEEPER REDRILL FRACTURE OR **09/27/2024**
 STIMULATE PLUG OFF OLD FORMATION PERFORATE NEW FORMATION OTHER PHYSICAL CHANGE IN WELL (SPECIFY) _____

PLUG AND ABANDON CLEAN OUT AND REPLUG

TARGET FORMATION **CHERT AND ORISKANY** ESTIMATED DEPTH **5252**

WELL OPERATOR **COLUMBIA GAS TRANSMISSION, LLC** DESIGNATED AGENT **MARIA MEDVEDEVA**
 ADDRESS **PO BOX 1273, CHARLESTON, WV 25325-1273** ADDRESS **1700 MACCORKLE AVE., S.E. CHARLESTON, WV 25314**

FORM IV-6 (8-78)