



### WV DEP Reclamation Plan - Site Detail

Terra Alta South well 7526 (API 47-077-00146)

- BMPs and erosion control devices to be utilized per WV DEP guidelines and Columbia's WV Environmental Construction Standards
- Existing drainage, culverts, and road ditches to be maintained
- Minor grading and surface material to be applied as needed

### Legend

-  Terra Alta South
-  Terra Alta South - 07526

09/27/2024

Limit of Proposed Disturbance on existing well site

~1 acre

Pit A  
50' x 10' x 4' deep

Pit B  
50' x 10' x 4' deep

Terra Alta South - 07526

Existing access road

Google Earth

Image © 2024 Maxar Technologies

300 ft



SEP 11 2024

### WV DEP Reclamation Plan - Overview

Terra Alta South well 7526 (API 47-077-00146)

- BMPs and erosion control devices to be utilized per WV DEP guidelines and Columbia's WV Environmental Construction Standards
- Existing drainage, culverts, and road ditches to be maintained
- Minor grading and surface material to be applied as needed

- Legend**
- Terra Alta South
  - Terra Alta South - 07526

09/27/2024

SEP 11 2024



Google Earth

Image © 2024 Airbus

4707700146P

(NEWBURG)



079° 38' 57.8405" W A Trimble Company

(KINGWOOD)

ROWLESBURG QUADRANGLE  
WEST VIRGINIA  
TOPOGRAPHIC SERIES

(TERRA ALTA)

079° 36' 37.6343" W

039° 21' 22.6094" N

039° 21' 22.6094" N

0000" W 079° 38' 30.0000" W 079° 38' 00.0000" W 079° 37' 30.0000" W 079° 37' 00.0000" W

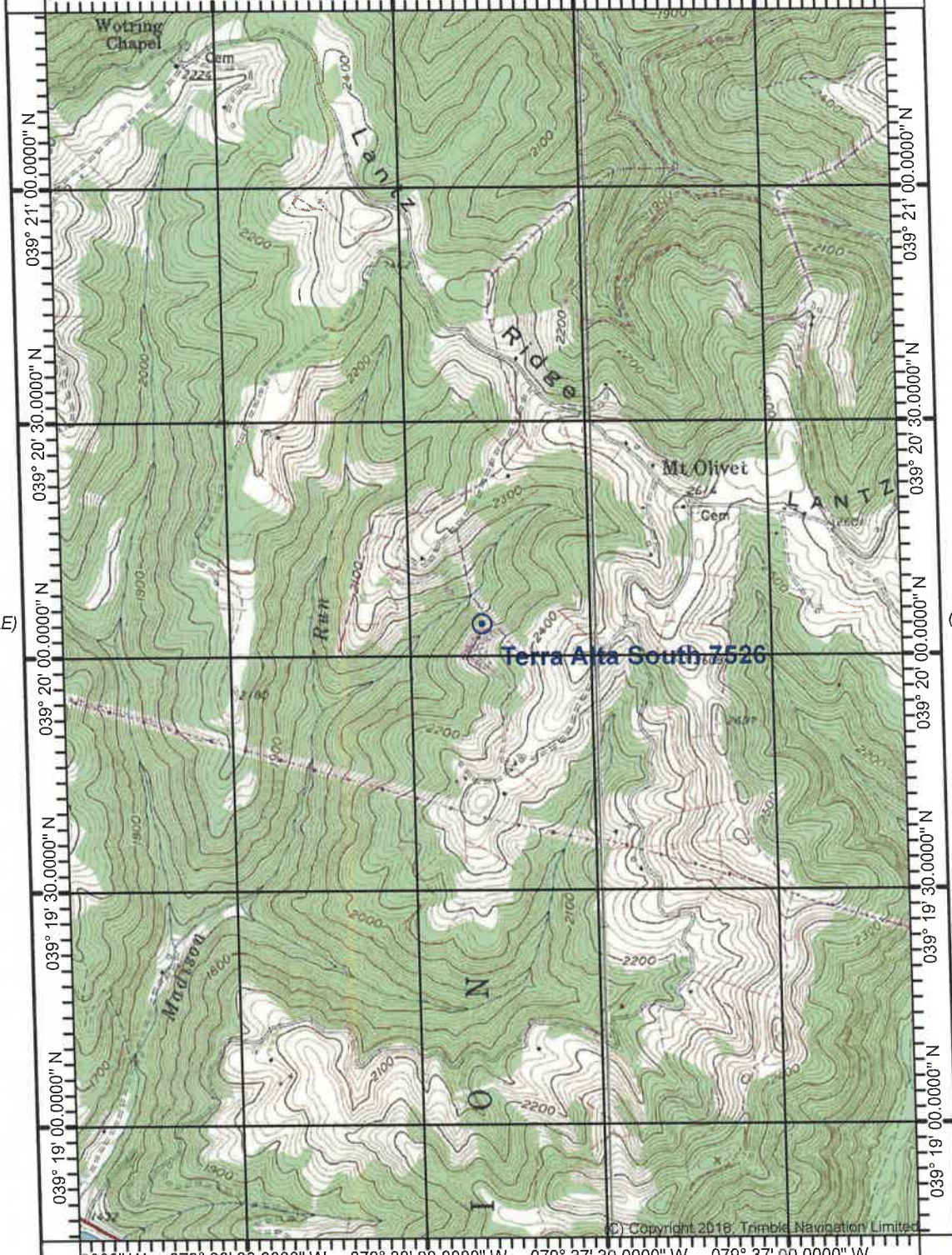

(FELLOWSVILLE)

(AURORA)

039° 18' 44.8802" N  
079° 38' 57.8405" W

(ST GEORGE)  
SCALE 1:24000

Printed: Tue Jun 18, 2024

039° 18' 44.8802" N  
079° 36' 37.6343" W

(COLEBANK)

(LEAD MINE)

Produced by Trimble Terrain Navigator Pro  
Topography based on USGS 1:24,000  
Maps

North American 1983 Datum (NAD83)

To place on the predicted North American  
1927 move the projection lines 11M N and  
19M E

Declination



GN 0.87° E  
MN 9.25° W

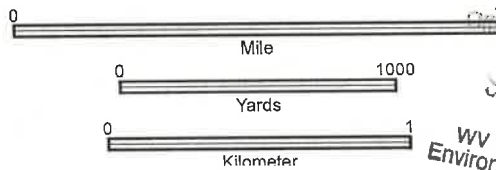

CONTOUR INTERVAL 20 FT

39079-C5-TM-024  
ROWLESBURG, WV  
JAN 1, 1976  
WV Department of  
Environmental Protection  
09/27/2024

4707700146

WW-7  
8-30-06



West Virginia Department of Environmental Protection  
Office of Oil and Gas

**WELL LOCATION FORM: GPS**

API: 47-077-00146 WELL NO.: 7526

FARM NAME: Clinton S. Knight, et al

RESPONSIBLE PARTY NAME: Columbia Gas Transmission LLC

COUNTY: Preston DISTRICT: Union

QUADRANGLE: Rowlesburg, WV

SURFACE OWNER: John Murray Calhoun, Betty Albrecht

ROYALTY OWNER: Clinton S. Knight

UTM GPS NORTHING: 4354745.458

UTM GPS EASTING: ~~61093.410~~ GPS ELEVATION: 676.410

618093.410

The Responsible Party named above has chosen to submit GPS coordinates in lieu of preparing a new well location plat for a plugging permit or assigned API number on the above well. The Office of Oil and Gas will not accept GPS coordinates that do not meet the following requirements:

- Datum: NAD 1983, Zone: 17 North, Coordinate Units: meters, Altitude: height above mean sea level (MSL) – meters.
- Accuracy to Datum – 3.05 meters
- Data Collection Method:

Survey grade GPS : Post Processed Differential \_\_\_\_\_  
Real-Time Differential

Mapping Grade GPS \_\_\_\_\_: Post Processed Differential \_\_\_\_\_  
Real-Time Differential \_\_\_\_\_

- Letter size copy of the topography map showing the well location.**

I the undersigned, hereby certify this data is correct to the best of my knowledge and belief and shows all the information required by law and the regulations issued and prescribed by the Office of Oil and Gas.

	<b>Wells Engineer</b>	<b>08/26/24</b>
Signature	Title	Date

RECEIVED  
Office Of Oil and Gas  
SEP 11 2024  
WV Department of  
Environmental Protection

09/27/2024