

WW-7
8-30-06



West Virginia Department of Environmental Protection
Office of Oil and Gas

WELL LOCATION FORM: GPS

API: 47-077-00183 WELL NO.: 7136

FARM NAME: KRYNICKI

RESPONSIBLE PARTY NAME: Sarah Weigand / CONSOL GAS COMPANY

COUNTY: Preston DISTRICT: Valley

QUADRANGLE: Masontown

SURFACE OWNER: NANCY J & RICHARD R KRYNICKI

ROYALTY OWNER: K. H. Boerw

UTM GPS NORTHING: 4,375,127.642 METERS

UTM GPS EASTING: 600,391.926 METERS GPS ELEVATION: (4777') 541.873 METERS

The Responsible Party named above has chosen to submit GPS coordinates in lieu of preparing a new well location plat for a plugging permit or assigned API number on the above well. The Office of Oil and Gas will not accept GPS coordinates that do not meet the following requirements:

1. Datum: NAD 1983, Zone: 17 North, Coordinate Units: meters, Altitude: height above mean sea level (MSL) – meters.
2. Accuracy to Datum – 3.05 meters
3. Data Collection Method:
Survey grade GPS ; Post Processed Differential

Real-Time Differential

Mapping Grade GPS ; Post Processed Differential

Real-Time Differential

4. Letter size copy of the topography map showing the well location.

I the undersigned, hereby certify this data is correct to the best of my knowledge and belief and shows all the information required by law and the regulations issued and prescribed by the Office of Oil and Gas.

Sarah Weigand Permitting Manager
Signature Title

9/28/17
Date

RECEIVED
Office of Oil and Gas

OCT 12 2017

WV Department of
Environmental Protection

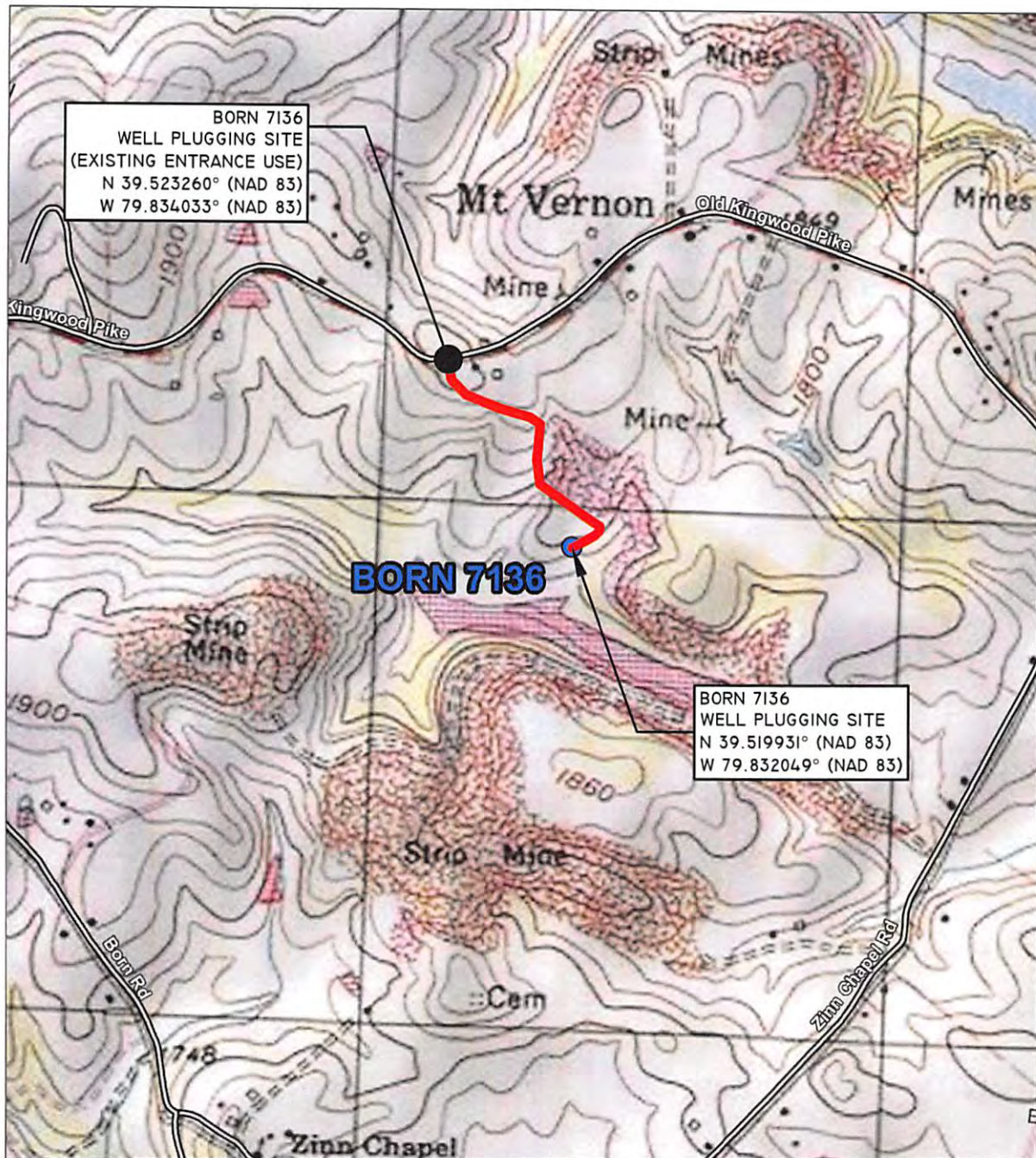

RECEIVED
Office of Oil and Gas
OCT 12 2017
WV Department of
Environmental Protection

LOCATION MAP
MASON TOWN, WV 7.5M USGS QUADRANGLE
SCALE: 1"=1000'



Blue Mountain Inc.
Engineers and Land Surveyors
Woman Owned Small Business
11023 Mason Dixon Hwy.
Burton, WV 26562-9656
(304) 662-6486

LOCATION MAP
GAS WELL PLUGGING
BORN 7136 GAS WELL
VALLEY DISTRICT
PRESTON COUNTY, WV
CONSOL GAS COMPANY
200 HALLAM ROAD
WASHINGTON, PA 15301

DRAWN BY: LLF
CHECKED BY: WPF
DATE: 07/11/2017
SCALE: 1"=1000'
WATERSHED: HEADWATERS DECKERS CREEK
PAGE <u>4</u> OF <u>4</u>