

2-16-82

10,960's

LATITUDE 39°15'00"

LONGITUDE 79°47'30"

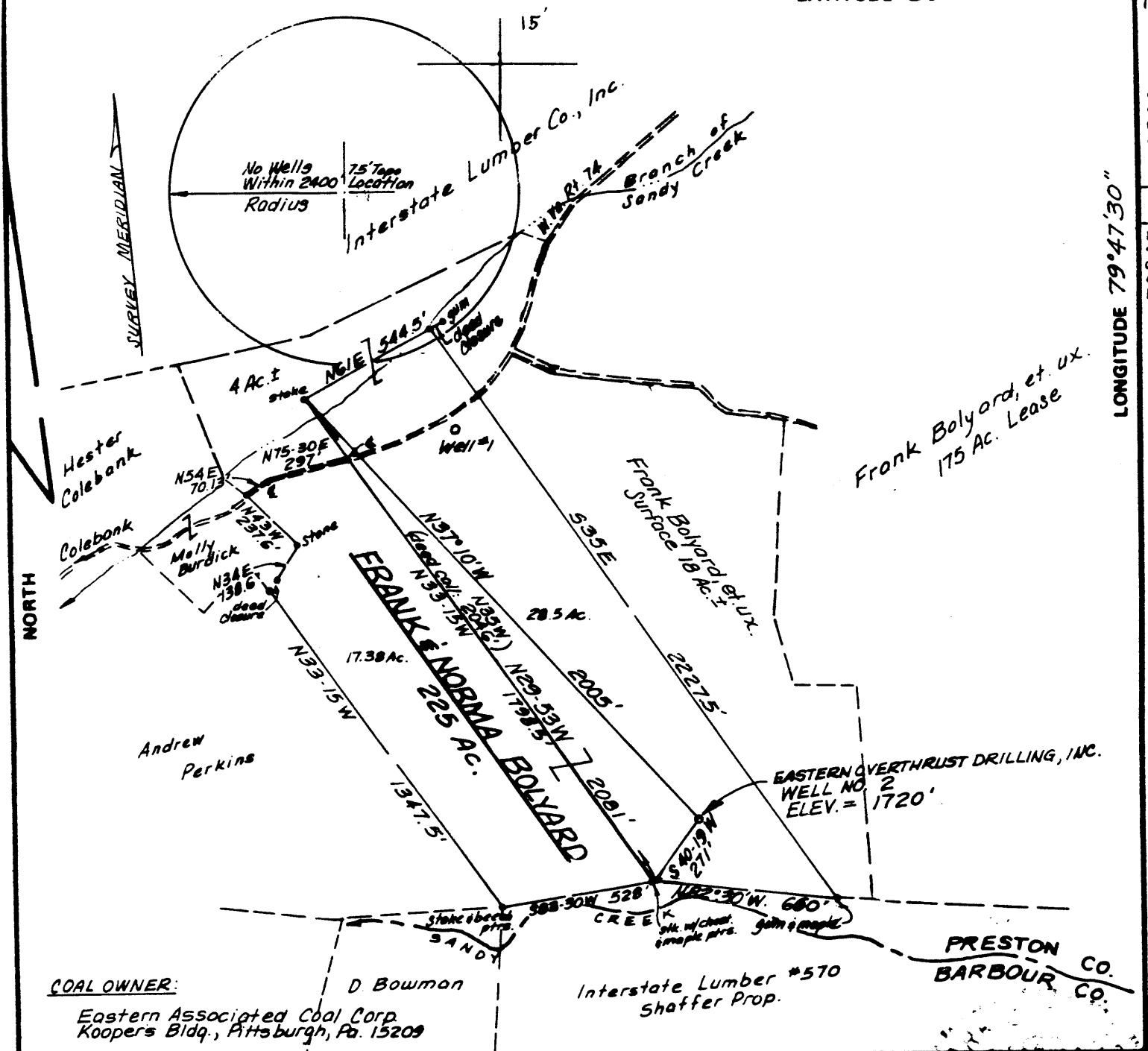

COAL OWNER:
 Eastern Associated Coal Corp.
 Koopers Bldg., Pittsburgh, Pa. 15209

FILE NO. _____
 DRAWING NO. _____
 SCALE 1" = 500'
 MINIMUM DEGREE OF ACCURACY 1/200
 PROVEN SOURCE OF ELEVATION USGS B.M. 3400' ± NW OF LOCATION, ELEV. = 1455

I THE UNDERSIGNED, HEREBY CERTIFY THAT THIS PLAT IS CORRECT TO THE BEST OF MY KNOWLEDGE AND BELIEF AND SHOWS ALL THE INFORMATION REQUIRED BY LAW AND THE REGULATIONS ISSUED AND PRESCRIBED BY THE DEPARTMENT OF MINES.

(SIGNED) Mark C. Echard
 MARK C. ECHARD
 R.P.E. _____ L.L.S. 490

No. _____
 STATE OF WEST VIRGINIA
 LAND SURVEYOR
 PLACE SEAL HERE

(+) DENOTES LOCATION OF WELL ON UNITED STATES TOPOGRAPHIC MAPS
 FORM IV-6 (8-78)



DATE FEBRUARY 5, 1982
 OPERATOR'S WELL NO. TWO
 API WELL NO. _____
47 - 077 - 0215
 STATE COUNTY PERMIT
CANCELLED

STATE OF WEST VIRGINIA
 DEPARTMENT OF MINES
 OIL AND GAS DIVISION

WELL TYPE: OIL ___ GAS LIQUID INJECTION ___ WASTE DISPOSAL ___
 (IF "GAS,") PRODUCTION STORAGE ___ DEEP ___ SHALLOW
 LOCATION: ELEVATION 1720' WATERSHED SANDY CREEK
 DISTRICT RENO COUNTY PRESTON
 QUADRANGLE COLEBANK 75'
 SURFACE OWNER FRANK & NORMA E. BOLYARD ACREAGE 28.5
 OIL & GAS ROYALTY OWNER FRANK & NORMA E. BOLYARD LEASE ACREAGE 225
 LEASE NO. _____
 PROPOSED WORK: DRILL CONVERT ___ DRILL DEEPER ___ REDRILL ___ FRACTURE OR STIMULATE ___ PLUG OFF OLD FORMATION ___ PERFORATE NEW FORMATION ___ OTHER PHYSICAL CHANGE IN WELL (SPECIFY) _____
 JUN 18 1981
 PLUG AND ABANDON ___ CLEAN OUT AND REPLUG ___
 TARGET FORMATION HAVERTY ESTIMATED DEPTH 5500'
 WELL OPERATOR EASTERN OVERTHRUST DRILLING, INC. DESIGNATED AGENT MR. RICHARD L. HINKLE
 ADDRESS P.O. BOX 600 ANMOORE, W.VA. 26323 ADDRESS P.O. BOX 600 ANMOORE, W.VA. 26323



Well No. # 2
Farm Frank & Norma Bolyard
API #47 - 077 - 0215
Date 2-15-82

STATE OF WEST VIRGINIA
OFFICE OF OIL AND GAS - DEPARTMENT OF MINES

OIL AND GAS WELL PERMIT APPLICATION

WELL TYPE: Oil ___ / Gas x /
(If "Gas", Production x / Underground storage ___ / Deep ___ / Shallow x /

LOCATION: Elevation: 1720 Watershed: Sandy Creek
District: Reno County: Preston Quadrangle: Colebank

WELL OPERATOR Eastern Overthrust Drilling, Inc DESIGNATED AGENT Richard L. Hinkle
Address P. O. Box 600 Address P.O. Box 600
Anmoore, WV Anmoore, WV

OIL AND GAS ROYALTY OWNER Frank & Norma Bolyard
Address Rt. 1, Box 72
Moatsville, WV 26405
Acreage 225

COAL OPERATOR
Address

SURFACE OWNER Frank & Norma Bolyard
Address Rt. 1, Box 72
Moatsville, WV 26405
Acreage 2.85

COAL OWNER(S) WITH DECLARATION ON RECORD:
NAME Eastern Associated Coal Corp.
Address Koppers Bldg.
Pittsburgh, Pa. 15219

FIELD SALE (IF MADE) TO:
NAME
Address

NAME
Address

OIL AND GAS INSPECTOR TO BE NOTIFIED:
NAME Robert Steward
Address P.O. Box 345
Jane Lew, WV
Telephone 884-7782

COAL LESSEE WITH DECLARATION ON RECORD:
NAME
Address

RECEIVED

FEB 16 1982

OIL AND GAS DIVISION
WV DEPARTMENT OF MINES

The undersigned well operator is entitled to operate for oil or gas purposes at the above location under a deed ___ / lease x / other contract ___ / dated _____, 19___, to the undersigned well operator from Beckler Energy, Inc.

(If said deed, lease, or other contract has been recorded:)

Recorded on _____, 19___, in the office of the Clerk of County Commission of _____ County, West Virginia, in _____ Book at page _____. A permit is requested as follows:

PROPOSED WORK: Drill ___ / Drill Deeper ___ / Redrill ___ / Fracture or stimulate ___ / Plug off old formation ___ / Perforate new formation ___ / Other physical change in well (specify) _____

--planned as shown on the work order on the reverse side hereof.

The above named coal operator, coal owner(s), and coal lessee are hereby notified that any objection they wish to make or are required to make by Code §22-4-3 must be filed with the Department of Mines within fifteen (15) days after receipt of this Application by the Dept. Copies of this Permit Application and the enclosed plat and reclamation plan have been mailed by registered mail or delivered by hand to the above named coal operator, coal owner(s), and coal lessees on or before the day of the mailing or delivery of this Application to the Department of Mines at Charleston, West Virginia.

PLEASE SUBMIT COPIES OF ALL GEOPHYSICAL LOGS DIRECTLY TO:

WEST VIRGINIA OIL AND GAS CONSERVATION COMMISSION
1613 WASHINGTON ST., E.
CHARLESTON, WV 25311
Telephone - 304/348-3092

BLANKET BOND

Well Operator
By Richard L. Hinkle
Its _____

(Revised 3-81)

PROPOSED WORK ORDER

THIS IS AN ESTIMATE ONLY:
ACTUAL INFORMATION MUST BE SUBMITTED ON FORM IV-35 UPON COMPLETION

DRILLING CONTRACTOR (IF KNOWN) Eastern Overthrust Drilling, Inc.

Address P.O. Box 600
Anmoore, Wv

GEOLOGICAL TARGET FORMATION Elk
Estimated depth of completed well 5500 feet. Rotary x / Cable tools /
Approximate water strata depths: Fresh, 45, 130 feet; salt, 700 feet.
Approximate coal seam depths:
Is coal being mined in this area: Yes / No x /

CASING AND TUBING PROGRAM

CASING OR TUBING TYPE	SPECIFICATIONS				FOOTAGE INTERVALS		CEMENT FILL UP OR SACKS Cubic ft.	PACKERS	
	Size	Grade	Weight per ft	New	Used	For Drill-ling			Left in Well
Conductor	11 3/4						150	To Surface	Kinds
Fresh water									
Coal									Sizes
Intermed.	8 5/8		23#	x			2000	To Surface	
Production	4 1/2		10 1/2#	x			5500	600 Sks.	Depths set
Tubing									
Liners									Perforations:
									Top Bottom

*NOTE: Regulation 7.02 of the Department of Mines provides that the original and four copies of Form IV-2 must be filed with the Department, accompanied by (i) a plat in the form prescribed by Regulation 11, (ii) a bond in one of the forms prescribed by Regulation 12, or in lieu thereof the other security allowed by Code §22-4-2, (iii) Form IV-9, "Reclamation Plan" applicable to the reclamation required by Code §22-4-12b and Regulation 23, (iv) unless previously paid on the same well, the fee required by Code §22-4-12a, and (v) if applicable, the consent required by Code §22-4-8a from the owner of any water well or dwelling within 200 feet of the proposed well.
A separate Form IV-2 shall not be required for fracturing or stimulating a well where fracturing or stimulating is to be part of the work for which a permit is sought and is noted as such on the Form IV-2 filed in connection therewith.*

THIS PERMIT MUST BE POSTED AT THE WELL SITE.
ALL PROVISIONS BEING IN ACCORDANCE WITH CHAPTER 22,
ARTICLE 4 OF THE W. VA. CODE, THE LOCATION IS HEREBY
APPROVED FOR drilling. THIS PERMIT SHALL EXPIRE
IF OPERATIONS HAVE NOT COMMENCED BY 11-2-82
BY [Signature]

The following waiver must be completed by the coal operator and by any coal owner or coal lessee who has recorded a declaration under Code §22-4-20, if the permit is to be issued within fifteen (15) days of receipt thereof:

W A I V E R

The undersigned coal operator / owner / lessee / of the coal under this well location has examined this proposed well location. If a mine map exists which covers the area of the well location, the well location has been added to the mine map. The undersigned has no objection to the work proposed to be done at this location, provided the well operator has complied with all applicable requirements of the West Virginia Code and the governing regularions.

Date: , 19 .

By:
Its: