

FILE NO. _____
 DRAWING NO. _____
 SCALE 1"=1000'
 MINIMUM DEGREE OF ACCURACY 1/200
 PROVEN SOURCE OF ELEVATION TOP OF KNOB 980' ± NE OF LOCATION, ELEV. = 2030'

I THE UNDERSIGNED, HEREBY CERTIFY THAT THIS PLAT IS CORRECT TO THE BEST OF MY KNOWLEDGE AND BELIEF AND SHOWS ALL THE INFORMATION REQUIRED BY LAW AND THE REGULATIONS ISSUED AND PRESCRIBED BY THE DEPARTMENT OF MINES.

Mark C. Echard
 (SIGNED) MARK C. ECHARD

R.P.E. _____ L.L.S. 490

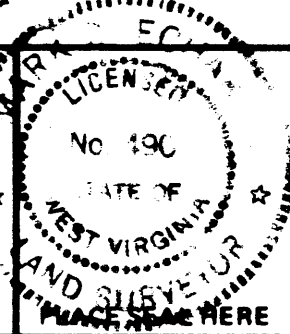

(+) DENOTES LOCATION OF WELL ON UNITED STATES TOPOGRAPHIC MAPS
 FORM IV-6 (8-78)



DATE FEBRUARY 19, 1982
 OPERATOR'S WELL NO. B-THREE
 API WELL NO. _____
47 - 077 - 0219
 STATE COUNTY PERMIT

STATE OF WEST VIRGINIA
 DEPARTMENT OF MINES
 OIL AND GAS DIVISION

Cancelled

WELL TYPE: OIL ___ GAS LIQUID INJECTION ___ WASTE DISPOSAL ___
 (IF "GAS,") PRODUCTION STORAGE ___ DEEP ___ SHALLOW
 LOCATION: ELEVATION 1930' WATER SHED SANDY CREEK
 DISTRICT RENO COUNTY PRESTON
 QUADRANGLE COLEBANK 7.5'
 SURFACE OWNER FRANK & NORMA E. BOLYARD ACREAGE 176.3 ±
 OIL & GAS ROYALTY OWNER FRANK & NORMA E. BOLYARD LEASE ACREAGE 176.3 ±
 LEASE NO. _____
 PROPOSED WORK: DRILL CONVERT ___ DRILL DEEPER ___ REDRILL ___ FRACTURE OR STIMULATE ___ PLUG OFF OLD FORMATION ___ PERFORATE NEW FORMATION ___ OTHER PHYSICAL CHANGE IN WELL (SPECIFY) _____
 PLUG AND ABANDON ___ CLEAN OUT AND REPLUG ___
 TARGET FORMATION HAVERTY ESTIMATED DEPTH 5500'
 WELL OPERATOR EASTERN OVERTHRUST DRILLING, INC. DESIGNATED AGENT MR. RICHARD HINKLE
 ADDRESS PO. BOX 600 ANMOORE, W.VA. 26323 ADDRESS PO. BOX 600 ANMOORE, W.VA. 26323

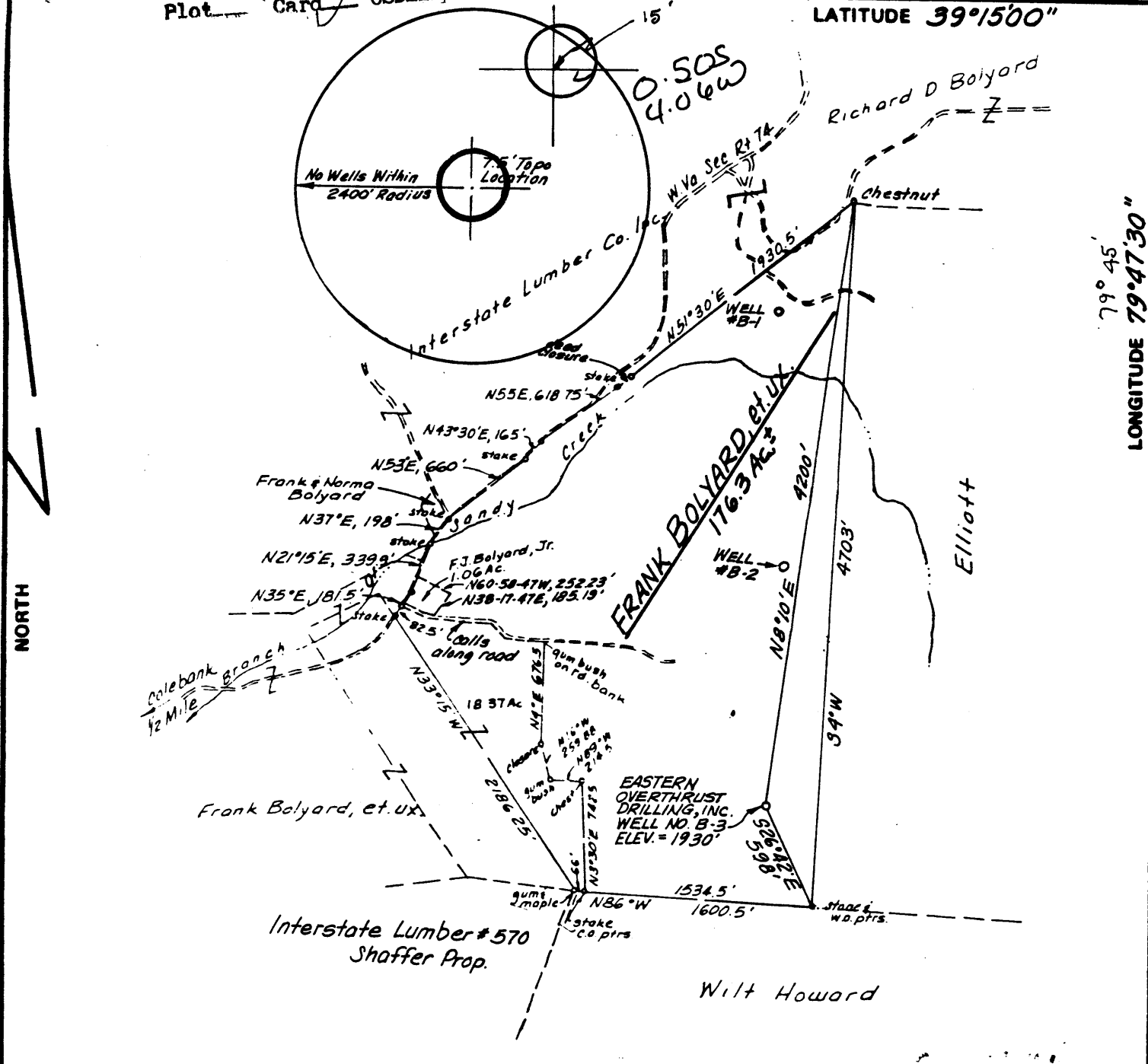

FILE NO. _____
 DRAWING NO. _____
 SCALE 1"=1000'
 MINIMUM DEGREE OF ACCURACY 1/200
 PROVEN SOURCE OF ELEVATION TOP OF KNOB 980'± NE OF LOCATION, ELEV. = 2030'

I THE UNDERSIGNED, HEREBY CERTIFY THAT THIS PLAT IS CORRECT TO THE BEST OF MY KNOWLEDGE AND BELIEF AND SHOWS ALL THE INFORMATION REQUIRED BY LAW AND THE REGULATIONS ISSUED AND PRESCRIBED BY THE DEPARTMENT OF MINES.

(SIGNED) Mark C. Echard
 MARK C. ECHARD
 R.P.E. _____ L.L.S. 490

PLACE SEAL HERE

(+) DENOTES LOCATION OF WELL ON UNITED STATES TOPOGRAPHIC MAPS
 FORM IV-6 (8-78)



DATE FEBRUARY 19, 1982
 OPERATOR'S WELL NO. B-THREE
 API WELL NO. _____
47 - 077 - 0219
 STATE COUNTY PERMIT

STATE OF WEST VIRGINIA
 DEPARTMENT OF MINES
 OIL AND GAS DIVISION

WELL TYPE: OIL ___ GAS LIQUID INJECTION ___ WASTE DISPOSAL ___
 (IF "GAS,") PRODUCTION STORAGE ___ DEEP ___ SHALLOW
 LOCATION: ELEVATION 1930' WATER SHED SANDY CREEK
 DISTRICT RENO COUNTY PRESTON
 QUADRANGLE COLEBANK 7.5' Belngrow 15' NE
 SURFACE OWNER FRANK & NORMA E. BOLYARD ACREAGE 176.3±
 OIL & GAS ROYALTY OWNER FRANK & NORMA E. BOLYARD LEASE ACREAGE 176.3±
 LEASE NO. _____
 PROPOSED WORK: DRILL CONVERT ___ DRILL DEEPER ___ REDRILL ___ FRACTURE OR STIMULATE ___ PLUG OFF OLD FORMATION ___ PERFORATE NEW FORMATION ___ OTHER PHYSICAL CHANGE IN WELL (SPECIFY) _____

PLUG AND ABANDON ___ CLEAN OUT AND REPLUG ___
 TARGET FORMATION HAVERTY ESTIMATED DEPTH 5500'
 WELL OPERATOR EASTERN OVERTHRUST DRILLING, INC. DESIGNATED AGENT MR. RICHARD HINKLE
 ADDRESS PO. BOX 600 ADDRESS PO. BOX 600
ANMOORE, W. VA. 26323 ANMOORE, W. VA. 26323

APR 2 1982



Well No. B-3
Farm Frank Bolyard Et. ux.
API # 47 - 077 - 0219
Date 2-23-82

STATE OF WEST VIRGINIA
OFFICE OF OIL AND GAS - DEPARTMENT OF MINES

OIL AND GAS WELL PERMIT APPLICATION

WELL TYPE: Oil / Gas X /
(If "Gas", Production X / Underground storage / Deep / Shallow X /

LOCATION: Elevation: 1930 Watershed: Sandy Creek
District: Reno County: Preston Quadrangle: Colebank 7.5

WELL OPERATOR Eastern Overthrust Drilling, Inc. DESIGNATED AGENT Richard Hinkle
Address PO Box 600 Address PO Box 600
Anmoore, WV 26323 Anmoore, WV

OIL AND GAS ROYALTY OWNER Frank & Norma Bolyard COAL OPERATOR
Address Rt. 1, Box 72 Address
Moatsville, WV 26405
Acreage 176.3

SURFACE OWNER Frank & Norma Bolyard COAL OWNER(S) WITH DECLARATION ON RECORD:
Address Rt. 1, Box 600 NAME Eastern Associated Coal Corp.
Moatsville, WV. 26405 Address Koppers Building
Acreage 176.3 Pittsburgh, Pa. 15219

FIELD SALE (IF MADE) TO:
NAME
Address

OIL AND GAS INSPECTOR TO BE NOTIFIED:
NAME William Blosser
Address Rt. 4, Box 317
Fairmont, WV 26564
Telephone 363-9105

RECEIVED

FEB 25 1982

OIL AND GAS DIVISION
WV DEPARTMENT OF MINES

The undersigned well operator is entitled to operate for oil or gas purposes at the above location under a deed / lease X / other contract / dated , 19 , to the undersigned well operator from Beckler Energy Inc.

(If said deed, lease, or other contract has been recorded:)

Recorded on , 19 , in the office of the Clerk of County Commission of County, West Virginia, in Book at page . A permit is requested as follows:

PROPOSED WORK: Drill / Drill Deeper / Redrill / Fracture or stimulate / Plug off old formation / Perforate new formation / Other physical change in well (specify)

--planned as shown on the work order on the reverse side hereof.

The above named coal operator, coal owner(s), and coal lessee are hereby notified that any objection they wish to make or are required to make by Code §22-4-3 must be filed with the Department of Mines within fifteen (15) days after receipt of this Application by the Dept. Copies of this Permit Application and the enclosed plat and reclamation plan have been mailed by registered mail or delivered by hand to the above named coal operator, coal owner(s), and coal lessees on or before the day of the mailing or delivery of this Application to the Department of Mines at Charleston, West Virginia.

PLEASE SUBMIT COPIES OF ALL GEOPHYSICAL LOGS DIRECTLY TO:

WEST VIRGINIA OIL AND GAS CONSERVATION COMMISSION
1613 WASHINGTON ST., E.
CHARLESTON, WV 25311
Telephone - 304/348-3092

BLANKET BOND

Eastern Overthrust Drilling, Inc.
Well Operator

By: Richard Hinkle
Its: President

(Revised 3-81)

PROPOSED WORK ORDER

THIS IS AN ESTIMATE ONLY:
ACTUAL INFORMATION MUST BE SUBMITTED ON FORM IV-35 UPON COMPLETION

DRILLING CONTRACTOR (IF KNOWN) Eastern Overthrust Drilling, Inc.

Address P.O. Box 600

Anmoore, WV 26323

GEOLOGICAL TARGET FORMATION Elk
Estimated depth of completed well 5500 feet. Rotary X / Cable tools /
Approximate water strata depths: Fresh, 40, 120 feet; salt, feet.
Approximate coal seam depths:
Is coal being mined in this area: Yes / No X /

CASING AND TUBING PROGRAM

CASING OR TUBING TYPE	SPECIFICATIONS					FOOTAGE INTERVALS		CEMENT FILL UP OR SACKS Cubic ft.	PACKERS
	Size	Grade	Weight per ft	New	Used	For Drilling	Left in Well		
Conductor	11 3/4			X			140	To Surface	Kinds
Fresh water									
Coal									Sizes
Intermed.	8 5/8		23	X			2000	To Surface	
Production Tubing	4 1/2		10 1/2	X			5500	500 Sks.	Depths set
Liners									Perforations: Top Bottom

*NOTE: Regulation 7.02 of the Department of Mines provides that the original and four copies of Form IV-2 must be filed with the Department, accompanied by (i) a plat in the form prescribed by Regulation 11, (ii) a bond in one of the forms prescribed by Regulation 12, or in lieu thereof the other security allowed by Code §22-4-2, (iii) Form IV-9, "Reclamation Plan" applicable to the reclamation required by Code §22-4-12b and Regulation 23, (iv) unless previously paid on the same well, the fee required by Code §22-4-12a, and (v) if applicable, the consent required by Code §22-4-8a from the owner of any water well or dwelling within 200 feet of the proposed well.
A separate Form IV-2 shall not be required for fracturing or stimulating a well where fracturing or stimulating is to be part of the work for which a permit is sought and is noted as such on the Form IV-2 filed in connection therewith.*

THIS PERMIT MUST BE POSTED AT THE WELL SITE.
ALL PROVISIONS BEING IN ACCORDANCE WITH CHAPTER 22,
ARTICLE 4 OF THE W. VA. CODE, THE LOCATION IS HEREBY
APPROVED FOR drilling. THIS PERMIT SHALL EXPIRE
IF OPERATIONS HAVE NOT COMMENCED BY 11-12-82.
BY [Signature]

The following waiver must be completed by the coal operator and by any coal owner or coal lessee who has recorded a declaration under Code §22-4-20, if the permit is to be issued within fifteen (15) days of receipt thereof:

W A I V E R

The undersigned coal operator / owner / lessee / of the coal under this well location has examined this proposed well location. If a mine map exists which covers the area of the well location, the well location has been added to the mine map. The undersigned has no objection to the work proposed to be done at this location, provided the well operator has complied with all applicable requirements of the West Virginia Code and the governing regularions.

Date: , 19 .
By:
Its: