



1) Date: October 28, 19 82
 2) Operator's Well No. Knotts #1
 3) API Well No. 47 ~~XXXXXXX~~ 077-0237
 State _____ County _____ Permit _____

DRILLING CONTRACTOR:

S. W. Jack
Buckhannon, WV

STATE OF WEST VIRGINIA
 DEPARTMENT OF MINES, OIL AND GAS DIVISION

OIL AND GAS WELL PERMIT APPLICATION

- 4) WELL TYPE: A Oil _____ / Gas X /
 B (If "Gas", Production _____ / Underground storage _____ / Deep _____ / Shallow X /)
- 5) LOCATION: Elevation: 1748' Watershed: Birds Creek
 District: Lyon County: Preston Quadrangle: Newburg 7.5'
- 6) WELL OPERATOR Eastern American Energy Corporation 11) DESIGNATED AGENT Donald C. Supcoe
 Address P.O. Box N Glenville, WV Address P.O. Box N Glenville, WV 26351
- 7) OIL & GAS ROYALTY OWNER Andrew J. Knotts 12) COAL OPERATOR _____
 Address Rt. 1 Box 45 Newburg, WV 26410 Address _____
 Acreage 249
- 8) SURFACE OWNER Andrew J. Knotts 13) COAL OWNER(S) WITH DECLARATION ON RECORD:
 Address Rt. 1 Box 45 Newburg, WV 26410 Name _____
 Acreage 249 Address _____
 Name _____
- 9) FIELD SALE (IF MADE) TO:
 Address _____
- 10) OIL & GAS INSPECTOR TO BE NOTIFIED
 Name William Blosser
 Address P.O. Box 1028 Colfax, WV 26566
- 14) COAL LESSEE WITH DECLARATION ON RECORD:
 Name _____
 Address _____
- 15) PROPOSED WORK: Drill X / Drill deeper _____ / Redrill _____ / Fracture or stimulate _____
 Plug off old formation _____ / Perforate new formation _____
 Other physical change in well (specify) _____
- 16) GEOLOGICAL TARGET FORMATION, Haverty
- 17) Estimated depth of completed well, 5990 feet
- 18) Approximate water strata depths: Fresh, 290 feet; salt, unknown feet.
- 19) Approximate coal seam depths: unknown Is coal being mined in the area? Yes _____ / No X /

RECEIVED
 OCT 29 1982
 OIL & GAS DIVISION
 DEPT. OF MINES

20) CASING AND TUBING PROGRAM

CASING OR TUBING TYPE	SPECIFICATIONS					FOOTAGE INTERVALS		CEMENT FILL-UP OR SACKS (Cubic feet)	PACKERS
	Size	Grade	Weight per ft.	New	Used	For drilling	Left in well		
Conductor	20"	J-55	94		X	28'	-----		Kinds
Fresh water	8 5/8	J-55	20	X		900'	900'	Surface	
Coal									Sizes
Intermediate									
Production	4 1/2	ERW	10.5	X		5900	5900	600 ft.3	Depths set
Tubing	1 1/2	H-40	2.5	X			5700		
Liners									Perforations: Top Bottom

- 21) EXTRACTION RIGHTS
 Check and provide one of the following:
 Included is the lease or leases or other continuing contract or contracts by which I hold the right to extract oil or gas.
 The requirement of Code 22-4-1-(c) (1) through (4). (See reverse side for specifics.)
- 22) ROYALTY PROVISIONS
 Is the right to extract, produce or market the oil or gas based upon a lease or other continuing contract or contracts providing for flat well royalty or any similar provision for compensation to the owner of the oil or gas in place which is not inherently related to the volume of oil or gas so extracted, produced or marketed? Yes No
- If the answer above is No, nothing additional is needed. If the answer is Yes, you may use Affidavit Form IV-60.
- 23) Required Copies (See reverse side.)
- 24) Copies of this Permit Application and the enclosed plat and reclamation plan have been mailed by registered mail or delivered by hand to the above named coal operator, coal owner(s), and coal lessee on or before the day of the mailing or delivery of this Permit Application to the Department of Mines at Charleston, West Virginia.

Notary: _____
 My Commission Expires _____

Signed: Donald C. Supcoe
 Its: Designated Agent

OFFICE USE ONLY
DRILLING PERMIT

Permit number XXXXXXXXXXXX 077-0237

November 3, 1982
 Date 12/08/2023

This permit covering the well operator and well location shown below is evidence of permission granted to drill in accordance with the pertinent legal requirements subject to the conditions contained herein and on the reverse hereof. **Notification must be given to the District Oil and Gas Inspector. (Refer to No. 10) Prior to the construction of roads, locations and pits for any permitted work.** In addition, the well operator or his contractor shall notify the proper district oil and gas inspector 24 hours before actual permitted work has commenced.)

Permit expires July 3, 1983 unless drilling is commenced prior to that date and prosecuted with due diligence.

Bond: <u>Blanket</u>	Agent: <u>OK</u>	Plat: <u>[Signature]</u>	Casing: <u>[Signature]</u>	Fee: <u>132</u>
----------------------	------------------	--------------------------	----------------------------	-----------------

John B. Smith
 Administrator, Office of Oil and Gas

Line-Item Explanation

- 1) Date of Application
- 2) Your well name and number
- 3) To be filled out by office of oil & gas
- 4A) "Oil" means natural crude oil or petroleum and other hydrocarbons, regardless of gravity, which are produced at the well in liquid form by ordinary production methods and which are not the result of condensation of gas after it leaves underground reservoirs: "Gas" means all natural gas and all other fluid hydrocarbons not defined as oil.
- 4B) "Shallow well" means any well drilled and completed in a formation above the top of the uppermost member of the "Onondaga Group" or a depth less than six thousand feet, whichever is shallower.
"Deep well" means any well drilled and completed in a formation at or below the top of the uppermost member of the "Onondaga Group" or at a depth less than six thousand feet, whatever is shallower.
- 5) Where well is located
- 6) Before a permit can be issued in a corporation, company partnership, or fictitious name, the name must be registered with the Secretary of State Office
- 7) Use separate sheet if necessary
- 8) Present surface owner at time application is filed.
- 9) Optional
- 11) See Reg. 7.01 relating to code §22-4-1k
- 12) "Coal Operator" means any persons, firm, partnership, partnership association or corporation that proposes to or does operate a coal mine. See Note 24
- 13 & 14) As per §22-4-20; See Note 24
- 15) Work that will be attempted—A separate Form IV-2 shall not be required for fracturing or stimulating a well where fracturing or stimulating is to be part of the work for which a permit is sought and is noted as such on the Form IV-2 filed in connection therewith.
- 16) Anticipated formation for which well will be completed
- 17) Self explanatory
- 18) Depth to deepest freshwater, and shallowest salt water, taken from nearby wells corrected for differences in elevation
- 19) All coal seam depths
- 20) Proposed casing program and cementing refer to Code 22-4-5, 22-4-6, 22-4-7, 22-4-8, 22-4-8a Reg 9.01, 15.01, 15.02, 15.03, 15.04, 25.01, 25.02, 25.03, 25.04
- 21) Code 22-4-11(c) - In lieu of filing the lease or leases or other continuing contract or contracts, the applicant for a permit described herein may file the following:
 - (1) A brief description of the tract of land including the district and county wherein the tract is located;
 - (2) The identification of all parties to all leases or other continuing contractual agreements by which the right to extract, produce or market the oil or gas is claimed;
 - (3) The book and page number wherein each such lease or contract by which the right to extract, produce or market the oil or gas is recorded;
 - (4) A brief description of the royalty provisions of each such lease or contract.
- 22) Code 22-4-11(d) and 22-4-11(e).
- 23) Regulation 7.02 of the Department of Mines provides that the original and four copies of Form IV-2 must be filed with the Department, accompanied by (i) a plat in the form prescribed by Regulation 11, (ii) a bond in one of the forms prescribed by Regulation 12, or in lieu thereof the other security allowed by Code §22-4-2, (iii) Form IV-9, "Reclamation Plan", applicable to the reclamation required by Code §22-4-12b and Regulation 23, (iv) unless previously paid on the same well, the fee required by Code §22-4-12a, and (v) if applicable, the consent required by Code §22-4-8a from the owner of any water well or dwelling within 200 feet of the proposed well.
- 24) **The above named coal operator, coal owner(s), and coal lessee are hereby notified that any objection they wish to make or are required to make by Code §22-4-3 must be filed with the Department of Mines within fifteen (15) days after the receipt of this Application by the Department.**

The following waiver must be completed by the coal operator and by any coal owner or coal lessee who has recorded a declaration under Code 22-4-20, if the permit is to be issued within fifteen (15) days of receipt thereof.

WAIVER

12/08/2023

The undersigned coal operator _____ / owner _____ / lessee _____ / of the coal under this well location has examined this proposed well location. If a mine map exists which covers the area of the well location, the well location has been added to the mine map. The undersigned has no objection to the work proposed to be done at this location, provided, the well operator has complied with all applicable requirements of the West Virginia Code and the governing regulations.

Date: _____, 19____ By: [Signature] Its: _____



1) Date: February 14, 19 84
 2) Operator's Well No. KNOTTS #1
 3) API Well No. 47 - 077 - 0237-FRAC
 State County Permit

STATE OF WEST VIRGINIA
 DEPARTMENT OF MINES, OIL AND GAS DIVISION
 APPLICATION FOR A WELL WORK PERMIT

- 4) WELL TYPE: A Oil X / Gas X /
 B (If "Gas", Production X / Underground storage / Deep / Shallow X /)
- 5) LOCATION: Elevation: 1748' Watershed: Birds Creek
 District: Lyon County: Preston Quadrangle: Newburg 7.5'
- 6) WELL OPERATOR Eastern American Energy Corp. 7) DESIGNATED AGENT Donald C. Supcoe
 Address P. O. Box N Address P. O. Box N
Glenville, WV 26351 Glenville, WV 26351
- 8) OIL & GAS INSPECTOR TO BE NOTIFIED 9) DRILLING CONTRACTOR:
 Name Donald Ellis (684-7082) Name S. W. Jack
 Address P. O. Box 47 Address
Belmont, WV 26134
- 10) PROPOSED WELL WORK: Drill / Drill deeper / Redrill / Stimulate
 Plug off old formation / Perforate new formation X /
 Other physical change in well (specify)
- 11) GEOLOGICAL TARGET FORMATION, Haverty
- 12) Estimated depth of completed well, 5990 feet
- 13) Approximate trata depths: Fresh, 45, 75, 434 feet; salt, None feet.
- 14) Approximate coal seam depths: 120, 212 Is coal being mined in the area? Yes No
- 15) CASING AND TUBING PROGRAM

RECEIVED
 FEB 17 1984
 OIL & GAS DIVISION
 DEPT. OF MINES

CASING OR TUBING TYPE	SPECIFICATIONS				FOOTAGE INTERVALS		CEMENT FILL-UP OR SACKS (Cubic feet)	PACKERS
	Size	Grade	Weight per ft.	New	Used	For drilling		
Conductor	11 3/4	J 55			X	19.45	19.45	Kinds
Fresh water	8 5/8	CW	2416	X		910.65	910.65	CTS
Coal								Sizes
Intermediate								
Production	4 1/2	J 55	10.5	X			5227.4	700 sks. Depths set
Tubing	2 3/8	EUE	2.7	X			4339.4	
Liners								Perforations: Top 3990 Bottom 5160

OFFICE USE ONLY
 DRILLING PERMIT

Permit number 47-077-0237-FRAC Date March 7, 19 84

This permit covering the well operator and well location shown below is evidence of permission granted to drill in accordance with the pertinent legal requirements subject to the conditions contained herein and on the reverse hereof. **Notification must be given to the District Oil and Gas Inspector, (Refer to No. 8) Prior to the construction of roads, locations and pits for any permitted work.** In addition, the well operator or his contractor shall notify the proper district oil and gas inspector 24 hours before actual permitted work has commenced.)

The permitted work is as described in the Notice and Application, plat, and reclamation plan, subject to any modifications and conditions specified on the reverse hereof.
 Permit expires March 7, 1986 unless well work is commenced prior to that date and prosecuted with due diligence.

Bond: BLANKET	Agent: <u> </u>	Plat: <u>MW</u>	Casing: <u>MW</u>	Fee: <u>90</u>
----------------------	--------------------	-----------------	-------------------	----------------

T. J. [Signature]
 Administrator, Office of Oil and Gas



OFFICE USE ONLY

PERMIT MODIFICATIONS AND CONDITIONS (IF ANY) TO THE PROPOSED WELL WORK

4) WELL LOCATION: B (H "Gas", Production) / Under/above storage / Deep / Shallow

5) LOCATION: Elevation: _____ Watched: _____

6) WELL OPERATOR: _____ Address: _____

7) DESIGNATED AGENT: _____ Address: _____

8) OIL & GAS INSPECTOR TO BE NOTIFIED: Name: _____ Address: _____

9) DRILLING CONTRACTOR: Name: _____ Address: _____

10) PROPOSED WELL WORK: Drill / Deepen / Redrill / Stimulate / Plug off old formation / Perform new formation / Other physical change in well (specify): _____

11) GEOLOGICAL TARGET FORMATION: _____

12) Estimated depth of completed well: _____ feet

13) Approximate true depth: Fresh / Salt / Water / Other: _____ feet

14) Approximate coal seam depths: _____ feet

15) CASING AND TUBING PROGRAM: _____

RECEIVED
FEB 17 1984

DEPT. of MINES
OIL & GAS DIVISION

CASING OR TUBING TYPE	Size	Grade	Weight per ft.	SPECCIFICATIONS		FOOTAGE INTERVALS	CEMENT FILL-UP OR SACKS (Cubic feet)	PACKERS
				Yes	No			
Conductor	11 1/2"	5.55	21.5			10-15		
Production	8"	5.55	21.5			15-20		
Intermediate	6"	5.55	21.5			20-25		
Coal								
Heat w/air								

OFFICE USE ONLY

This part of Form IV-2(b) is to record the dates of certain occurrences and any follow-up inspections.

	Date	Date(s)
Application received		
Well work started		
Completion of the drilling process		
Well Record received		
Reclamation completed		

OTHER INSPECTIONS

Reason: _____

Reason: _____

BlANKET
 APR 11 1984
 MA 1111 10
 PLAN
 Casing
 Fee



DATE October 22, 1982

WELL NO. Knotts #1

API NO. 047 - 077 - 0237

State of West Virginia

Department of Mines
Oil and Gas Division

Frac

CONSTRUCTION AND RECLAMATION PLAN

IV-9
(Rev 8-81)

COMPANY NAME Eastern American Energy Corp.

Address P.O. Box N Glenville, WV 26351

Telephone 304-462-5781

LANDOWNER Andrew J. Knotts

DESIGNATED AGENT Donald C. Supcoe

Address P.O. Box N Glenville, WV 26351

Telephone 304-462-5781

SOIL CONS. DISTRICT Monongahela

Revegetation to be carried out by Eastern American Energy Corporation (Agent)

This plan has been reviewed by Monongahela SCD. All corrections and additions become a part of this plan: 10/28/82 (Date)

Howard Clark
(SCD Agent)
District Manager

RECEIVED
FEB 17 1984

OIL & GAS DIVISION
LOCATION
DEPT. OF MINES

ACCESS ROAD

Structure Culvert (A)

Spacing 15" Diameter (minimum) (as needed)

Page Ref. Manual 2:7

Structure Diversion Ditches (1)

Material Earthen

Page Ref. Manual 2-12

Structure Drainage Ditch (B)

Spacing Earthen

Page Ref. Manual 2:12

Structure Drilling Pit (2)

Material Soil

Page Ref. Manual N/A

Structure Cross Drains (C)

Spacing 2-3% 200-250' apart 15%-60' apart
10-12% 70' apart 20%-45' apart

Page Ref. Manual 2:4

Structure RECEIVED (3)

Material RECEIVED

Page Ref. Manual OCT 29 1982

All structures should be inspected regularly and repaired if necessary. commercial timber is to be cut and stacked and all brush and small timber to be cut and removed from the site before dirt work begins.

REVEGETATION

Treatment Area I

Lime * Tons/acre
or correct to pH 6.5

Fertilizer 500 lbs/acre
(10-20-20 or equivalent)

Mulch Hay 2 Tons/acre

Seed* Pasture Mix lbs/acre

Ky 31 Fescue 35 lbs/acre

Ladino Clover 5 lbs/acre

Treatment Area II

Lime * Tons/acre
or correct to pH 6.5

Fertilizer 500 lbs/acre
(10-20-20 or equivalent)

Mulch Hay 2 Tons/acre

Seed* Pasture Mix lbs/acre

Ky 31 Fescue 35 lbs/acre

Ladino Clover 5 lbs/acre

12/08/2023

*Inoculate all legumes such as vetch, trefoil and clovers with the proper bacterium. Inoculate with 3X recommended amount.

* Lime according to PH test

PLAN PREPARED BY Kevin L. Hartleroad
Eastern American Energy Corporation

ADDRESS P.O. Box N
Glenville, WV 26351

NOTES: Please request landowners' cooperation to protect new seedling for one growing season.

ATTACH OR PHOTOCOPY SECTION OF INVOLVED TOPOGRAPHIC MAP. QUADRANGLE Newburg 7 1/2'

LEGEND

Well site ⊕

Access Road ———

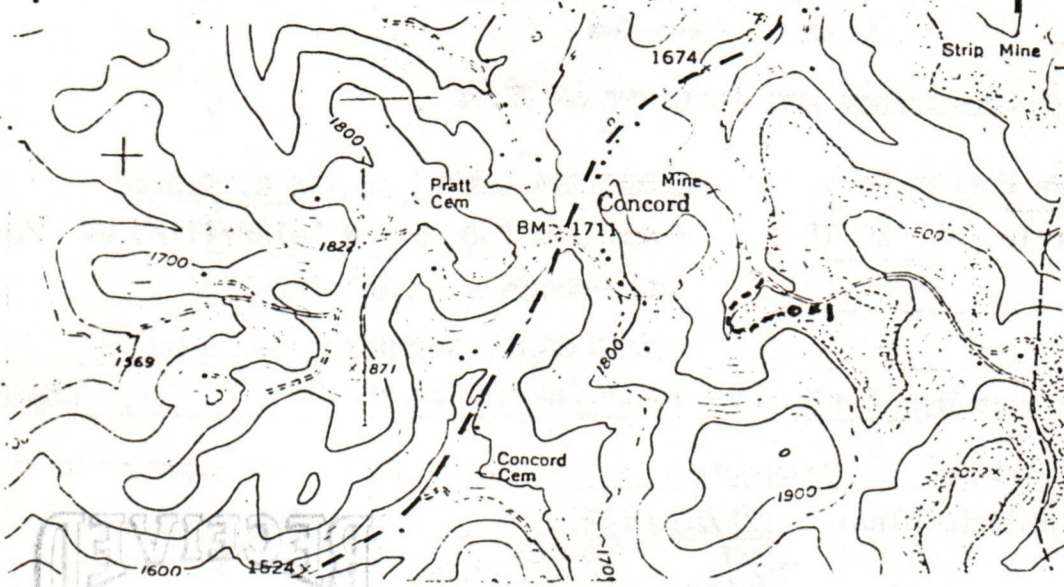

WELL SITE PLAN

Sketch to include well location, existing access road, roads to be constructed, well site, drilling pits and necessary structures numbered or lettered to correspond with the first part of this plan. Include all natural drainage.

LEGEND

Property boundary ———	Diversion ———
Road = = = = =	Spring ○ → = = = =
Existing fence — x — x —	Wet spot ☹
Planned fence — / — / —	Building []
Stream ~ ~ ~ ~ ~	Drain pipe — ○ — ○ — ○ —
Open ditch — ····· →	Waterway ← = = = =

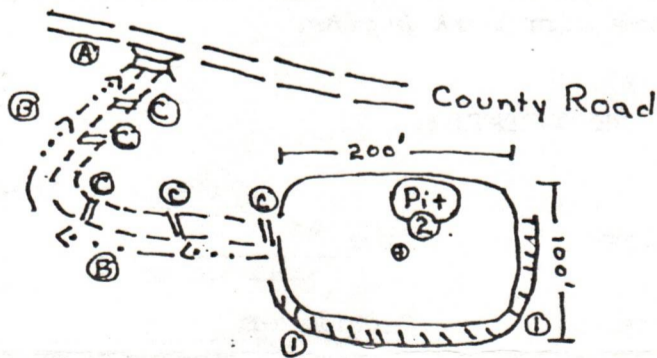

Drawing not to scale

COMMENTS: Road to be on upgrading of existing road. Maximum grade not to exceed 10%. Location to be built on existing flat of abandoned strip mine. All brush to be cut and removed prior to construction. Adequate drainage to be provided to prevent water accumulation. Culverts and stone to be provided where necessary. Pit and road to be backfilled as near as possible to original contour, seeded and mulched upon well completion.

Kevin L. Hartleroad
Kevin L. Hartleroad
Geologist

12/08/2023



IV-35
Rev 8-81)

State of West Virginia
Department of Mines
Oil and Gas Division

Date December 21, 1982
Operator's Well No. Knotts #1
Farm Andrew Knotts
API No. 47 - 077 - 0237

WELL OPERATOR'S REPORT
OF
DRILLING, FRACTURING AND/OR STIMULATING, OR PHYSICAL CHANGE

WELL TYPE: Oil / Gas X / Liquid Injection / Waste Disposal /
(If "Gas," Production / Underground Storage / Deep / Shallow X /)

LOCATION: Elevation: 1748' Watershed Birds Creek
District: Lyon County Preston Quadrangle Newburg 7.5

COMPANY Eastern American Energy Corporation
ADDRESS P. O. Box N, Glenville, WV 26351
DESIGNATED AGENT Donald C. Supcoe
ADDRESS P. O. Box N, Glenville, WV 26351
SURFACE OWNER Andrew J. Knotts
ADDRESS Rt. 1, Box 45, Newburg, WV 26410
MINERAL RIGHTS OWNER Andrew J. Knotts
ADDRESS Rt. 1, Box 45, Newburg, WV 26420
OIL AND GAS INSPECTOR FOR THIS WORK William Blosser
ADDRESS P.O.Box 1028, Colfax, WV
PERMIT ISSUED October 29, 1982
DRILLING COMMENCED November 6, 1982
DRILLING COMPLETED November 14, 1982
IF APPLICABLE: PLUGGING OF DRY HOLE ON
CONTINUOUS PROGRESSION FROM DRILLING OR
REWORKING. VERBAL PERMISSION OBTAINED
ON

Casing & Tubing	Used in Drilling	Left in Well	Cement fill up Cu. ft.
Size 20-16 Cond.			
13-10"	19.45	19.45	--
9 5/8			
8 5/8	910.65	910.65	Surface
7			
5 1/2			
4 1/2		5227.4	700 sks
3			
2-3/8"		4339.4	
Liners used			

GEOLOGICAL TARGET FORMATION Haverty Depth 5990 feet
Depth of completed well 59 feet Rotary / Cable Tools
Water strata depth: Fresh 75 & 434 feet; Salt none feet
Coal seam depths: 120 & 212 Is coal being mined in the area? no

OPEN FLOW DATA

Producing formation Benson, Riley, Elk Pay zone depth 3990-5160 feet
Gas: Initial open flow -0- Mcf/d Oil: Initial open flow -0- Bbl/d
Final open flow 189 Mcf/d Oil: Final open flow -0- Bbl/d

Time of open flow between initial and final tests 4 1/2 hours 12/08/2023

Static rock pressure 1080 psig (surface measurement) after 18 hours shut in
(If applicable due to multiple completion--)

Second producing formation Pay zone depth feet
Gas: Initial open flow Mcf/d Oil: Initial open flow Bbl/d
Final open flow Mcf/d Oil: Final open flow Bbl/d

Time of open flow between initial and final tests hours

Static rock pressure psig (surface measurement) after hours shut in

PREPORN 237

DETAILS OF PERFORATED INTERVALS, FRACTURING OR STIMULATING, PHYSICAL CHANGE, ETC.

Perforate: 12 - 0.39" holes, one each @ 5160, 5156, 5151, 5150, 5144, 4949, 4878, 4683, 4580, 4393, 4388, 4387.

Frac with 10,000 lbs. 80/100 sand, 30,000 lbs. 20/40 sand
Pressure - 3450 PSI
Rate - 20.9 BPM

Perforate: 8 - 0.39" holes, 1 each @ 4225, 4217, 4170, 4169, 4044, 4043, 3992, 3990.

Frac with 10,000 lbs. 80/100 sand, 40,000 lbs. 20/40 sand
Pressure - 3350 PSI
Rate - 24.4 BPM

WELL LOG

FORMATION	COLOR	HARD OR SOFT	TOP FEET	BOTTOM FEET	REMARKS
					Including indication of all fresh and salt water, coal, oil and gas
11			0	15	
Shale			15	22	
Sand			22	87	Damp @ 45'
Sand & Shale			87	120	Damp @ 75'
Sand			120	123	
Sand & Shale			123	212	
Sand			212	216	
Sand & Shale			216	325	
Sand & Shale			325	396	
White Sand			396	441	3/8" stream water @ 434'
Sand & Shale			441	1142	E Log top @ 778'
g Lime			1142	1200	
Jun			1200	1276	
Quaw			1276	1334	
Shale			1334	1298	
Sand			1298	1520	
Shale			1520	1620	
Sand & Shale			1620	2944	
Bltown			1944	3013	
Shale			3013	3208	
Beechley			3208	3282	
Sand & Shale			3282	5990	
Illier Total Depth			5990		
Loggers Total Depth			6008		

(Attach separate sheets as necessary)

Eastern American Energy Corporation

12/08/2023

Well Operator

F. H. McCullough, III

By: F. H. McCullough, III

vice President

Date: December 21, 1982

Note: Regulation 2.02(i) provides as follows:
"The term 'log' or 'well log' shall mean a systematic detailed geological record of all formations including..."



IV-35
(Rev 8-81)

MAY 14 1986

State of West Virginia

DEPARTMENT OF ENERGY
Oil and Gas Division

Date May 1, 1986
Operator's
Well No. Knotts #1
Farm Andrew Knotts
API No. 47 - 077 - 0237-Rec.

WELL OPERATOR'S REPORT OF DRILLING, FRACTURING AND/OR STIMULATING, OR PHYSICAL CHANGE

WELL TYPE: Oil ___ / Gas x / Liquid Injection ___ / Waste Disposal ___ /
(If "Gas," Production x / Underground Storage ___ / Deep ___ / Shallow x /)

LOCATION: Elevation: 1748' Watershed Birds Creek
District: Lyon County Preston Quadrangle Newburg 7.5'

COMPANY Eastern American Energy Corporation

ADDRESS p.O. Box N, Glenville, WV 26351

DESIGNATED AGENT Donald C. Supcoe

ADDRESS p.O. Box N, Glenville, WV 26351

SURFACE OWNER Andrew J. Knotts

ADDRESS Rt. #1, Box 45, Newburg, NJ 26410

MINERAL RIGHTS OWNER (SAME)

ADDRESS _____

OIL AND GAS INSPECTOR FOR THIS WORK

Donald Ellis ADDRESS 2604 Crab Apple Lane Fairmont, WV 26554

PERMIT ISSUED November 3, 1982

REWORK ~~DRILLING~~ COMMENCED April 26, 1984

REWORK ~~DRILLING~~ COMPLETED April 26, 1984

IF APPLICABLE: PLUGGING OF DRY HOLE ON CONTINUOUS PROGRESSION FROM DRILLING OR REWORKING. VERBAL PERMISSION OBTAINED ON _____

Casing & Tubing	Used in Drilling	Left in Well	Cement fill up Cu. ft.
Size 20-16 Cond.			
13-10"	19.45	19.45	----
9 5/8			
8 5/8	910.65'	910.65'	Surface
7			
5 1/2			
4 1/2		5227.4	826 cu.ft.
3			
2 ³ / ₈		4368'	None
Liners used			

GEOLOGICAL TARGET FORMATION Haverty Depth 5990 feet

Depth of completed well 5990' feet Rotary X / Cable Tools _____

Water strata depth: Fresh 75 feet; Salt 434 feet

Coal seam depths: 120' & 212' Is coal being mined in the area? No

OPEN FLOW DATA

Producing formation Benson, Riley, Elk Pay zone depth 3990'-5160' feet

Gas: Initial open flow 0 Mcf/d Oil: Initial open flow 0 Bbl/d

Final open flow 189 Mcf/d Final open flow 0 Bbl/d

Time of open flow between initial and final tests 4 1/2 hours

Static rock pressure 1080 psig (surface measurement) after 4 1/2 hours shut in

(If applicable due to multiple completion--)

~~Second producing formation~~ ^{REWORK} Weir Pay zone depth 1298'-1520' feet

Gas: Initial open flow 0 Mcf/d Oil: Initial open flow 0 Bbl/d

Final open flow 58 Mcf/d Oil: Final open flow 0 Bbl/d

Time of open flow between initial and final tests 4 hours

Static rock pressure 200 psig (surface measurement) after 12 hours shut in

(Continue on reverse side)

PRESTON 0237-REC.

DETAILS OF PERFORATED INTERVALS, FRACTURING OR STIMULATING, PHYSICAL CHANGE, ETC.

FOR REWORK:

Weir 12 - .39 holes 1401' - 1432' Frac w/20,000 lbs. of 80/100 sand and 30,000 lbs. of 20/40 sand.

WELL LOG

FORMATION	COLOR	HARD OR SOFT	TOP FEET	BOTTOM FEET	REMARKS Including indication of all fresh and salt water, coal, oil and gas
(SEE ATTACHED COPY FROM COMPLETION REPORT FILED 12-21-82)					

(Attach separate sheets as necessary)

EASTERN AMERICAN ENERGY CORPORATION

Well Operator

By: *Bruce Smith*

12/08/2023
District Operations Mgr.

Date: May 1, 1986

Note: Regulation 2.02(i) provides as follows:
"The term 'log' or 'well log' shall mean a systematic detailed geological record of all formations, including coal, encountered in the drilling of a well."

DETAILS OF PERFORATED INTERVALS, FRACTURING OR STIMULATING, PHYSICAL CHANGE, ETC.

Perforate: 12 - 0.39" holes, one each @ 5160, 5156, 5151, 5150, 5144, 4949, 4878, 4683, 4580, 4393, 4388, 4387.

Frac with 10,000 lbs. 80/100 sand, 30,000 lbs. 20/40 sand
Pressure - 3450 PSI
Rate - 20.9 BPM

Perforate: 8 - 0.39" holes, 1 each @ 4225, 4217, 4170, 4169, 4044, 4043, 3992, 3990.

Frac with 10,000 lbs. 80/100 sand, 40,000 lbs. 20/40 sand
Pressure - 3350 PSI
Rate - 24.4 BPM

WELL LOG

FORMATION	COLOR	HARD OR SOFT	TOP FEET	BOTTOM FEET	REMARKS Including indication of all fresh and salt water, coal, oil and gas
Fill			0	15	
Shale			15	22	
Sand			22	87	Damp @ 45'
Sand & Shale			87	120	Damp @ 75'
Coal			120	123	
Sand & Shale			123	212	
Coal			212	216	
Sand & Shale			216	325	
Sand & Shale			325	396	
White Sand			396	441	3/8" stream water @ 434'
Sand & Shale			441	1142	E Log top @ 778'
Big Lime			1142	1200	
Injun			1200	1276	
Quaw			1276	1334	
Shale			1334	1298	
Leir			1298	1520	
Shale			1520	1620	
Sand & Shale			1620	2944	
Balltown			1944	3013	
Shale			3013	3208	
Peechley			3208	3282	
Sand & Shale			3282	5990	
Drillier Total Depth			5990		
Loggers Total Depth			6008		

PRESTON 0237-REC.

(Attach separate sheets as necessary)

Eastern American Energy Corporation

Well Operator

F. H. McCullough, III
By: F. H. McCullough, III

12/08/2023

vice President

Date: December 21, 1982

Note: Regulation 2.02(i) provides as follows:
"The term 'log' or 'well log' shall mean a systematic detailed geological record of all formations, including coal, encountered in the drilling of a well."

STATE OF WEST VIRGINIA
DEPARTMENT OF MINES
OIL AND GAS WELLS DIVISION

RECEIVED

NOV 10 1982

OIL AND GAS DIVISION
WV DEPARTMENT OF MINES

INSPECTOR'S WELL REPORT

Permit No. 077-0237

Oil or Gas Well _____
(KIND)

Company <u>Eastern American Energy Co.</u>	CASING AND TUBING	USED IN DRILLING	LEFT IN WELL	PACKERS
Address <u>Glenville, West Virginia</u>	Size			Kind of Packer
Farm <u>Andrew Knotts</u>	16			Size of
Well No. <u>1-1</u>	13			Depth set
District <u>Lyon</u> County <u>Preston</u>	10			Perf. top
Drilling commenced _____	8 1/4	<u>910' G.T.S.-315 sacks cement</u>		Perf. bottom
Drilling completed _____ Total depth <u>950'</u> <u>run 8' casing W.O.C.-8 hrs</u>	6 5/8	<u>one insert at top of #1 joint</u>		Perf. top
Date shot _____ Depth of shot _____	5 3/16	<u>approved by this inspector</u>		Perf. bottom
Initial open flow _____ /10ths Water in _____ Inch	3			Perf. top
Open flow after tubing _____ /10ths Merc. in _____ Inch	2			Perf. bottom
Volume _____ Cu. Ft.	Liners Used			
Rock pressure _____ lbs. _____ hrs.	CASING CEMENTED _____ SIZE _____ No. FT. _____ Date _____			
Oil _____ bbls., 1st 24 hrs.	NAME OF SERVICE COMPANY <u>Halliburton</u>			
Fresh water <u>3/4' stream at 434'</u> feet _____ feet	COAL WAS ENCOUNTERED AT <u>120-123'</u> <u>212-216'</u> FEET _____ INCHES			
Salt water _____ feet _____ feet	_____ FEET _____ INCHES _____ FEET _____ INCHES			
_____	_____ FEET _____ INCHES _____ FEET _____ INCHES			

Drillers' Names _____

Remarks: _____

Contractor, S.W. Jack, rotary

November 7, 1982 Sunday

DATE

William J. Blosser 12/08/2023

DISTRICT WELL INSPECTOR
William J. Blosser

Form 26
2/16/82

STATE OF WEST VIRGINIA

DEPARTMENT OF MINES

OIL AND GAS WELLS DIVISION

INSPECTOR'S PLUGGING REPORT

Permit No. _____

Well No. _____

COMPANY _____ ADDRESS _____

FARM _____ DISTRICT _____ COUNTY _____

Filling Material Used _____

PLUGS USED AND DEPTH PLACED			BRIDGES	CASING AND TUBING		
Liner	Location	Amount	Packer	Location		
CEMENT-THICKNESS	WOOD-SIZE	LEAD	CONSTRUCTION-LOCATION	RECOVERED	SIZE	LOST

Drillers' Names _____

Remarks: _____

DATE I hereby certify I visited the above well on this date.

DISTRICT WELL INSPECTOR
12/08/2023

STATE OF WEST VIRGINIA
DEPARTMENT OF MINES
OIL AND GAS WELLS DIVISION

RECEIVED

NOV 8 - 1982

OIL AND GAS DIVISION
WV DEPARTMENT OF MINES

INSPECTOR'S WELL REPORT

Permit No. 77-0237

Oil or Gas Well _____
(KIND)

Company <u>Eastern American Energy Co.</u>	CASING AND TUBING	USED IN DRILLING	LEFT IN WELL	PACKERS
	Address <u>Glenville, West Virginia</u>	Size		
Farm <u>Andrew J Knotts</u>	16			Kind of Packer _____
Well No. <u>One</u>	13			
District <u>Lyon</u> County <u>Preston</u>	10			Size of _____
Drilling commenced _____	8 1/4			
Drilling completed _____ Total depth _____	6 5/8			Depth set _____
Date shot _____ Depth of shot _____	5 3/16			
Initial open flow _____ /10ths Water in _____ Inch	3			Perf. top _____
Open flow after tubing _____ /10ths Merc. in _____ Inch	2			Perf. bottom _____
Volume _____ Cu. Ft.	Liners Used _____			Perf. top _____
Rock pressure _____ lbs. _____ hrs.				Perf. bottom _____
Oil _____ bbls., 1st 24 hrs.				
Fresh water _____ feet _____ feet				
Salt water _____ feet _____ feet				

CASING CEMENTED _____ SIZE _____ No. FT. _____ Date _____
NAME OF SERVICE COMPANY _____
COAL WAS ENCOUNTERED AT _____ FEET _____ INCHES
_____ FEET _____ INCHES FEET _____ INCHES
_____ FEET _____ INCHES FEET _____ INCHES

Drillers' Names _____

Remarks:
Rigging up
Contractor had not followed plans in building location and road,
I supervised the placing of culverts and stoneing of road along with diversion
ditch ~~work~~ and drainage ditch, reminded him that it will be to his advantage to look at
plans ^{and} follow same, in all future work in my area. he will comply.

November 5, 1982
DATE

William J. Blosser 12/08/2023
DISTRICT WELL INSPECTOR
William Blosser

Form 26
2/16/82

STATE OF WEST VIRGINIA
DEPARTMENT OF MINES
OIL AND GAS WELLS DIVISION
INSPECTOR'S PLUGGING REPORT

Permit No. _____

Well No. _____

COMPANY _____ ADDRESS _____

FARM _____ DISTRICT _____ COUNTY _____

Filling Material Used _____

Liner			Location			Amount			Packer			Location		
PLUGS USED AND DEPTH PLACED			BRIDGES			CASING AND TUBING								
CEMENT-THICKNESS	WOOD-SIZE	LEAD	CONSTRUCTION-LOCATION			RECOVERED	SIZE	LOST						

Drillers' Names _____

Remarks: _____

_____ I hereby certify I visited the above well on this date.

DATE

DISTRICT NO. _____ 12/08/2023

STATE OF WEST VIRGINIA
 DEPARTMENT OF MINES
 OIL AND GAS DIVISION
FINAL INSPECTION REQUEST
INSPECTOR'S COMPLIANCE REPORT

RECEIVED
 AUG 6 - 1985

DIVISION OF OIL & GAS
 DEPARTMENT OF ENERGY

3-7-84-FRAC

WT Permit 11-3-82

Permit No. 077-0237 - Frac.

County Preston

Company Eastern American Energy

District Lyon

Inspector WILLIAM BLOSSER

Farm Andrew J. Knotts

Date November 23, 1983

Well No. 1 Issued 11-3-82

RULE	DESCRIPTION	IN COMPLIANCE	
		Yes	No
23.06	Notification prior to starting work	<u>✓</u>	<u> </u>
25.04	Prepared before drilling to prevent waste	<u>✓</u>	<u> </u>
25.03	High-pressure drilling	<u>✓</u>	<u> </u>
16.01	Required permits at wellsite	<u>✓</u>	<u> </u>
15.03	Adequate fresh water casing	<u>✓</u>	<u> </u>
15.02	Adequate coal casing	<u>✓</u>	<u> </u>
15.01	Adequate production casing	<u>✓</u>	<u> </u>
15.04	Adequate cement strength	<u>✓</u>	<u> </u>
23.02	Maintained access roads	<u>✓</u>	<u> </u>
25.01	Necessary equipment to prevent waste	<u>✓</u>	<u> </u>
23.03	Reclaimed drilling site	<u>✓</u>	<u> </u>
23.04	Reclaimed drilling pits	<u>✓</u>	<u> </u>
23.05	No surface or underground pollution	<u>✓</u>	<u> </u>
7.05	Identification markings	<u>✓</u>	<u> </u>

COMMENTS: _____

I have inspected the above well and have found it to be in compliance with the rules and regulations of the Office of Oil and Gas Department of Mines of the State of West Virginia, and the well can be released from the permitted work.

SIGNED: *David A. Ellis*

DATE: 8-1-85

12/08/2023

RECEIVED
JAN 26 1983
2
Category Code
DEPT. OF MINES
GAS DIVISION

1.0 API well number
(If not available, leave blank. 14 digits.)

077
47-077-0237

2.0 Type of determination being sought:
(Use the codes found on the front of this form.)

102
Section of NGPA

3.0 Depth of the deepest completion location:
(Only needed if sections 103 or 107 in 2.0 above.)

5160 feet

4.0 Name, address and code number of applicant:
(35 letters per line maximum. If code number not available, leave blank.)

Eastern American Energy Corporation 031836
Name Site Code
P. O. Box N
Street
Glenville WV 26351
City State Zip Code

5.0 Location of this well: [Complete (a) or (b).]

(a) For onshore wells
(35 letters maximum for field name.)

Field Name Preston WV
County State

(b) For OCS wells:

Area Name _____ Block Number _____
Date of Lease:
Mo. Day Yr. _____
OCS Lease Number _____

(c) Name and identification number of this well: (35 letters and digits maximum.)

Knotts #1

(d) If code 4 or 5 in 2.0 above, name of the reservoir: (35 letters maximum.)

6.0 (a) Name and code number of the purchaser: (35 letters and digits maximum. If code number not available, leave blank.)

Consolidated Gas Supply Corporation
Name Buyer Code

(b) Date of the contract:

Mo. Day Yr.

(c) Estimated annual production:

14 MMcf.

7.0 Contract price:
(As of filing date. Complete to 3 decimal places.)

(a) Base Price (\$/MMBTU)	(b) Tax	(c) All Other Prices [Indicate (+) or (-).]	(d) Total of (a), (b), and (c)
N/A			
3.274			

8.0 Maximum lawful rate
(As of filing date. Complete to 3 decimal places.)

9.0 Person responsible for this application:

Donald C. Supcoe Designated Agent
Name Title
Signature
1/04/83
Date Application is Completed
Phone Number

Agency Use Only
Date Received by Juris. Agency
JAN 26 1983
Date Received by FERC

APR 28 1983

DATE:

BUYER-SELLER CODE

031836

004228

PARTICIPANTS:

WELL OPERATOR: Eastern American Energy Corp.

FIRST PURCHASER: Consolidated Gas Supply Corp.

OTHER:

W. Va. Department of Mines, Oil & Gas Division
WELL DETERMINATION FILE NUMBER
883 0126-102-077 = 0237
Use Above File Number on all Communications
Relating to Determination of this Well

QUALIFIED

Qualifies

CHECK EACH ITEM AS COMPLETE OR NOTE WHAT IS MISSING

- ITEM NO.
1. FERC -121 [check] Items not completed - Line No. 7,0+8.0 bcd
2. IV-1 Agent [check] Donald C. Supcoe
3. IV-2 Well Permit [check]
4. IV-6 Well Plat [check]
5. IV-35 Well Record [check] Drilling [check] Deepening []
6. IV-36 Gas-Oil Test: Gas Only [check] Was Oil Produced? [] Ratio []
7. IV-39 Annual Production [] years
8. IV-40 90 day Production [] Days off line: []
9. IV-48 Application for certification. Complete? [check]
10-17. IV Form 51-52-53-54-55-56-57-58 Complete? [check] Affidavit Signed [check]
18-28. Other: Survey [] Logs [] Geological Charts []
Structure Map [] 1: 4000 Map [] Well Tabulations []
Gas Analyses []
(5) Date commenced: 11-6-82 Date completed 11-14-82 Deepened []
(5) Production Depth: 3990-3160
(5) Production Formation: Benson Riley Elk
(5) Final Open Flow: 189 MCF
(5) After Frac. R. P. 1080# 18hrs
(6) Other Gas Test: []
(7) Avg. Daily Gas from Annual Production: []
(8) Avg. Daily Gas from 90-day ending w/1-120 days []
(8) Line Pressure: [] PSIG from Daily Report
(5) Oil Production: [] From Completion Report []
17. Does lease inventory indicate enhanced recovery being done No
17. Is affidavit signed? [check] Notarized? [check]
Official well record with the Department confirm the submitted information? Yes
Additional information [] Does computer program confirm? []
Determination Objected to [] By Whom? []

12/08/2023

203

Date December 21, 1982

STATE OF WEST VIRGINIA
DEPARTMENT OF MINES, OIL AND GAS DIVISION

Operator's Well No. Knotts #1

API Well No. 47 - 077 - 0237
State County Permit

WELL CLASSIFICATION FORM

WELLS DRILLED MORE THAN 2.5 MILES FROM A MARKER WELL
NGPA Section 102(c)(1)(B)(i) Category 2

WELL OPERATOR Eastern American Energy Corporation
ADDRESS P. O. Box N
Glenville, WV 26351

DESIGNATED AGENT Donald C. Supcoe
ADDRESS P. O. Box N
Glenville, WV 26351

GAS PURCHASER Consolidated Gas Supply Corporation
ADDRESS P. O. Box 2450
Clarksburg, WV 26301

LOCATION: Elevation 1748'
Watershed Birds Creek
Dist Lyons County Preston Quad. Newburg 7.5'
Gas Purchase Contract No. NA
Meter Chart Code NA
Date of Contract NA

* * * * *

List all records reasonably available to you which contain information relevant to a determination of eligibility (including production records, B&O Tax Records and royalty payment records) and indicate the location of such records:

1. West Virginia State Topographic Maps:

 Newburg 7.5' Quadrangle

2. Plat prepared by David Owen, Surveyor, indicating that only three wells are within the 2.5 mile radius, Preston County Well No. 190, which is plugged, and Preston County Well Nos. 123 & 124, which applicant believes are either abandoned or have never been in production.

Describe the search made of any records listed above:

Are there any records not reasonably available to you which may contain information relevant to a determination of eligibility? Yes X No . If yes, identify such records and indicate their location, if known:

1. Production records for Preston County wells 123 & 124, for which John Waggoner, 13207 Autumn Land, Silver Springs, Maryland, is the Operator. It is believed that production has never been had from these two wells.

12/08/2023

Operator's Well No. Knotts #1

API Well No. 47 - 077 - 0237
State County District

STATE APPLICATION FOR WELL CLASSIFICATION

Previous File No. (If Applicable)

WELL OPERATOR Eastern American Energy Corp. DESIGNATED AGENT Donald C. Supcoe

ADDRESS P. O. Box N ADDRESS P. O. Box N
Glenville, WV 26351 Glenville, WV 26351

Gas Purchase Contract No. NA and Date _____
(Month, day and year)

Meter Chart Code _____

Name of First Purchaser Consolidated Gas Supply Corporation

P. O. Box 2450
(Street or P. O. Box)
Clarksburg, WV 26301
(City) (State) (Zip Code)

FERC Seller Code 031836 FERC Buyer Code 013795

TYPE OF DETERMINATION BEING SOUGHT:

- (1) Initial determination (See FERC Form 121.) Section of NGPA 102 Category Code _____
- (2) Determination that increased production is the result of enhanced recovery technology.
- (3) Determination of a seasonally affected well.

F. H. McCullough, III Vice-President
Name (Print) Title

F. H. McCullough, III
Signature

P. O. Box N
Street or P. O. Box

Glenville, WV 26351
City State (Zip Code)

304 462-8118/462-7744
Area Code Phone Number

(Certificate of Proof of Service to Purchaser) 24 January 83
I hereby certify that on the 21st day of December, 1982, I served FERC Form 121 together with Form IV-48WC, State Application For Well Certification, with Attachments, upon the Consolidated Gas Supply Corporation, by depositing true copies thereof in the United States mail, postage prepaid, in an envelope addressed to Consolidated Gas Supply Corporation, P. O. Box 2450, Clarksburg, WV 26301.

Donald C. Supcoe
Donald C. Supcoe
Designated Agent

(All of the above to be completed by the Operator/Applicant)

(To be completed by Jurisdictional Agency. Executed copy to be returned to Operator/Applicant and purchaser, if known).

The Department of Mines has received a request for certification of the above described well as meeting the requirements of Section _____ under the Natural Gas Policy Act of 1976. (NGPA); for determination that increased production is the result of enhanced recovery technology under Section 108 of (NGPA); or for determination of a seasonally affected well under Section 108 of (NGPA).

All interested parties are hereby notified that on the _____ day of _____, 19____, at the office of the Oil and Gas Division in Charleston, West Virginia, or as soon thereafter as it may be heard, there will be a public hearing, if requested, or if objection is filed.

This Application is assigned File No. _____

Initial review of information submitted indicates the well is, is not entitled to certification as claimed under the Natural Gas Policy Act (NGPA). A review of this evidence and any additional evidence will be made at the time appointed for a public hearing or as soon thereafter as the matter may be heard.

Unless objections are timely filed or a request for a hearing is made within fifteen (15) days, a hearing will not be held except on ex parte motion of the department and the matter will go to determination.

WEST VIRGINIA DEPARTMENT OF MINES

JAN 26 1983

Director
By *[Signature]*
Title _____

Date received by Jurisdictional Agency _____

12/08/2023

Are you aware of any other information which would tend to be inconsistent with the information specified above? Yes _____ No X. If yes, indicate the type and source of the information.

AFFIDAVIT

I, F. H. McCullough, III, having been first sworn according to law, state that I have caused to be made a diligent search of those records hereinbefore indicated in the manner herein described, that the information contained in this document is true and accurate and that on the basis of the records and examinations hereinbefore described, and to the best of my information, knowledge and belief there is no marker well within 2.5 miles of the well for which this determination is sought.

F. H. McCullough, III

STATE OF WEST VIRGINIA,
COUNTY OF Gilmer, TO WIT:

I, Donald C. Supcoe, a Notary Public in and for the state and county aforesaid, do certify that F. H. McCullough, III, whose name is signed to the writing above, bearing date the 21st day of December, 1982, has acknowledged the same before me, in my county aforesaid. Given under my hand and official seal this 24 day of JANUARY, 1983. My term of office expires on the 6th day of November, 1991.

[NOTARIAL SEAL]

Donald C. Supcoe
Notary Public

* * * * *

BOTTOM HOLE PRESSURE DATA

Indicate the bottom hole pressure of the well and explain how this was calculated.

The bottom hole pressure of this well is 1227 psig and was calculated by quaging the static surface pressure and using the standard gas deviation formula to extrapolate surface pressure to bottom hole pressure.

(GL/53.34T-1)
BHP = Pw + Pw.e

Pw =	1080
L =	4575
T =	120
G =	.75
BHP =	1227

12/08/2023

Oil & Gas Division
JAN 26 1983
DEPT. OF MINE

1.0 API well number. (If not available, leave blank. 14 digits.)	47-077-0237			
2.0 Type of determination being sought. (Use the codes found on the front of this form.)	103 Section of NGPA		Category Code	
3.0 Depth of the deepest completion location. (Only needed if sections 103 or 107 in 2.0 above.)	5160 feet			
4.0 Name, address and code number of applicant. (35 letters per line maximum. If code number not available, leave blank.)	Eastern American Energy Corporation Name P. O. Box N Street Glenville City		WV State	031836 Seller Code 26351 Zip Code
5.0 Location of this well: [Complete (a) or (b).] (a) For onshore wells (35 letters maximum for field name.)	Field Name Preston County		WV- State	
(b) For OCS wells:	Area Name _____ Block Number _____ Date of Lease: _____ Mo. Day Yr.		OCS Lease Number _____	
(c) Name and identification number of this well. (35 letters and digits maximum.)	Knotts #1			
(d) If code 4 or 5 in 2.0 above, name of the reservoir. (35 letters maximum.)	_____			
6.0 (a) Name and code number of the purchaser. (35 letters and digits maximum. If code number not available, leave blank.)	Consolidated Gas Supply Corporation Name		Buyer Code _____	
(b) Date of the contract:	_____ Mo. Day Yr.			
(c) Estimated annual production:	14 MMcf.			
7.0 Contract price: (As of filing date. Complete to 3 decimal places.)	(a) Base Price (\$/MMBTU) NA	(b) Tax _____	(c) All Other Prices [Indicate (+) or (-).] _____	(d) Total of (a), (b) and (c) _____
8.0 Maximum lawful rate (As of filing date. Complete to 3 decimal places.)	2.698	_____	_____	_____
9.0 Person responsible for this application:	Donald C. Supcoe Name _____ Designated Agent Title _____ Signature _____ Date Application is Completed 1/24/83 _____ Phone Number _____			

Agency Use Only Date Received by Juris. Agency JAN 26 1983
Date Received by FERC

12/08/2023

PARTICIPANTS:

DATE: APR 28 1983

BUYER-SELLER CODE

WELL OPERATOR:

Eastern American Energy Corp.

031836

FIRST PURCHASER:

Consolidated Gas Supply Corp.

004228

OTHER:

1500'

Qual All

W. Va. Department of Mines, Oil & Gas Division
 WELL DETERMINATION FILE NUMBER
 83
 88 0126-103-077-0237
 Use Above File Number on all Communications
 Relating to Determination of this Well

QUALIFIED

CHECK EACH ITEM AS COMPLETE OR NOTE WHAT IS MISSING

ITEM NO.

- 1. FERC -121 Items not completed - Line No. 7.0 & 8.0 b, c, d
- 2. IV-1 Agent Donald C. Supcoe
- 3. IV-2 Well Permit
- 4. IV-6 Well Plat
- 5. IV-35 Well Record Drilling Deepening
- 6. IV-36 Gas-Oil Test: Gas Only Was Oil Produced? Ratio
- 7. IV-39 Annual Production years
- 8. IV-40 90 day Production Days off line:
- 9. IV-48 Application for certification. Complete?
- 10-17. IV Form 51 - 52 - 53 - 54 - 55 - 56 - 57 - 58 Complete? Affidavit Signed
- 18-28. Other: Survey Logs Geological Charts
 Structure Map 1: 4000 Map Well Tabulations
 Gas Analyses
- (5) Date commenced: 11-6-82 Date completed 11-14-82 Deepened
- (5) Production Depth: 3990-3160
- (5) Production Formation: Benson Riley Elk
- (5) Final Open Flow: 189 MCF
- (5) After Frac. R. P. 1080 # 18 hrs
- (6) Other Gas Test:
- (7) Avg. Daily Gas from Annual Production:
- (8) Avg. Daily Gas from 90-day ending w/1-120 days
- (8) Line Pressure: PSIG from Daily Rep
- (5) Oil Production: From Completion Report
- 10-17. Does lease inventory indicate enhanced recovery being done No
- 10-17. Is affidavit signed? Notarized?
- Does official well record with the Department confirm the submitted information? Yes
- Additional information Does computer program confirm?
- Was Determination Objected to By Whom?

12/08/2023

703

Date December 21 1982

STATE OF WEST VIRGINIA
DEPARTMENT OF MINES, OIL AND GAS DIVISION

Operator's Well No. Knotts #1

API Well No. 47 - 077 - 0237
State County

WELL CLASSIFICATION FORM
NEW ONSHORE PRODUCTION WELL

NGPA Section 103

WELL OPERATOR Eastern American Energy Corporation
ADDRESS P. O. Box N
Glenville, WV 26351
GAS PURCHASER Consolidated Gas Supply Corporation
ADDRESS P. O. Box 2450
Clarksburg, WV 26301

DESIGNATED AGENT Donald C. Supcoe
ADDRESS P. O. Box N
Glenville, WV 26351
LOCATION: Elevation 1748'
Watershed Birds Creek
Dist Lyons County Preston Quad. Newburg 7.5
Gas Purchase Contract No. NA
Meter Chart Code NA
Date of Contract NA

* * * * *

Date surface drilling was begun: November 6, 1982

Indicate the bottom hole pressure of the well and explain how this was calculated:
The bottom hole pressure of this well is 1227 psig and was calculated by gauging the static surface pressure and using the standard gas Deviation formula to extrapolate surface pressure to bottom hole pressure.

BHP = Pw + Pw * e^(GL/53.34T-1)

Pw =	1080
L =	4575
T =	120
G =	.75
BHP =	1227

AFFIDAVIT

I, F.H. McCullough, III, having been first sworn according to law state that surface drilling of the well for which this determination is sought was begun on or after February 19, 1977; the well satisfies applicable state or federal well spacing requirements and the well is not within a proration unit, in existence at the time surface drilling began, which was applicable to the reservoir from which gas is or will be produced and which applied to any other well producing gas in commercial quantities or on which surface drilling began on or after February 19, 1977, and which was capable of producing gas in commercial quantities. I state, further, that I have concluded, to the best of my information, knowledge and belief, that the well for which this determination is sought is a new onshore production well and that I am not aware of any information not described in the application which is inconsistent with this conclusion.

STATE OF WEST VIRGINIA,

COUNTY OF Gilmer, TO WIT:

I, Donald C. Supcoe, a Notary Public in and for the state and county aforesaid, do certify that F.H. McCullough, III whose name is signed to the writing above, bearing date the 21st day of December, 1982, has acknowledged the same before me, in my county aforesaid.

Given under my hand and official seal this 21st day of January, 1982

My term of office expires on the 6th day of November, 1991.

[NOTARIAL SEAL]

12/08/2023

Date December 21 1982

Operator's Well No. Knotts #1

API Well No. 077 0237
State County

Previous File No. (If Applicable)

STATE APPLICATION FOR WELL CLASSIFICATION

WELL OPERATOR Eastern American Energy Corp. DESIGNATED AGENT Donald C. Supcoe

ADDRESS P. O. Box N ADDRESS P. O. Box N
Glenville, WV 26351 Glenville, WV 26351

Gas Purchase Contract No. NA and Date _____
Meter Chart Code _____ (Month, day and year)

Name of First Purchaser Consolidated Gas Supply Corporation
P. O. Box 2450
(Street or P. O. Box)
Clarksburg, WV 26301
(City) (State) (Zip Code)

FERC Seller Code 031836 FERC Buyer Code 013795

TYPE OF DETERMINATION BEING SOUGHT:

- (1) Initial determination (See FERC Form 121.) 103 Section of NGPA 103 Category Code _____
- (2) Determination that increased production is the result of enhanced recovery technology.
- (3) Determination of a seasonally affected well.

F. H. McCullough, III Vice-President
Name (Print) Title

[Signature]
Signature

P. O. Box N
Street or P. O. box
Glenville, WV 26351
City State (Zip Code)

(304) 462-8118/462-7744
Area Phone Number
Code

(Certificate of Proof of Service to Purchaser) 24

I hereby certify that on the 21st day of December 1982, I served FERC Form 121 together with Form IV-48WC, State Application For Well Certification, with Attachments, upon the Consolidated Gas Supply Corporation, by depositing true copies thereof in the United States mail, postage prepaid, in an envelope addressed to Consolidated Gas Supply Corporation, P. O. Box 2450, Clarksburg, WV 26301.

[Signature]
Donald C. Supcoe
Designated Agent

(All of the above to be completed by the Operator/Applicant)

(To be completed by Jurisdictional Agency. Executed copy to be returned to Operator/Applicant and purchaser, if known).

The Department of Mines has received a request for certification of the above described well as meeting the requirements of Section _____ under the Natural Gas Policy Act of 1976. (NGPA). for determination that increased production is the result of enhanced recovery technology under Section 108 of (NGPA); or for determination of a seasonally affected well under Section 108 of (NGPA).

All interested parties are hereby notified that on the _____ day of _____, 19____, at the office of the Oil and Gas Division in Charleston, West Virginia, or as soon thereafter as it may be heard, there will be a public hearing, if requested, or if objection is filed.

This Application is assigned File No. _____

Initial review of information submitted indicates the well is. is not entitled to certification as claimed under the Natural Gas Policy Act (NGPA). A review of this evidence and any additional evidence will be made at the time appointed for a public hearing or as soon thereafter as the matter may be heard.

Unless objections are timely filed or a request for a hearing is made within fifteen (15) days, a hearing will not be held except on ex parte motion of the department and the matter will go to determination.

WEST VIRGINIA DEPARTMENT OF MINES

JAN 26 1983

By: [Signature]
Title _____

Date received by Jurisdictional Agency

12/08/2023

RECEIVED

NOV 3 - 1982

OIL AND GAS DIVISION
WV DEPARTMENT OF MINESASSIGNMENT

THIS ASSIGNMENT, Made and entered into this 19th day of July, 1982, by and between BECKLER ENERGY, INC., a West Virginia corporation, Rt. 71 Box 28, Glenville, West Virginia, hereinafter referred to as ASSIGNOR, and EASTERN AMERICAN ENERGY CORPORATION, a West Virginia corporation, P.O. Box 67, Glenville, West Virginia, hereinafter referred to as ASSIGNEE.

WITNESSETH: That for the sum of One Dollar (\$1.00) and other valuable consideration, the Assignor does grant, convey and assign unto Assignee, according to the covenants and agreements contained therein, all its right, title, and interest in and to those certain oil and gas leasehold estates situate in Lyon District, Preston County, West Virginia, that are listed in the attached documents designated as Exhibit "A" and incorporated herewith as a part of this instrument.

This Assignment is subject to the following terms and conditions:

1. ASSIGNEE shall comply with, observe and perform all the terms, covenants, conditions, and agreements contained in the leases.
2. ASSIGNEE shall be responsible for all operations to be performed under this Assignment and to protect, indemnify and save Assignor harmless from and against any and all liability, loss and damage arising from or in connection with its own operations.
3. Upon completion of the drilling and stimulation of any well or plugging operations, the Assignee shall restore the area as near as possible to its original condition. This obligation shall include, by way of illustration, but not limited to, the restoration of all existing roadways, all roads constructed on the premises, drill sites, pits and other excavations created on the premises by the Assignee and the removal of all loose material and equipment brought on to the premises by Assignee.
4. ASSIGNOR hereby agrees to refund the purchase price of any lease where a good and marketable title has not been assigned hereunder. Such refund will be made within thirty (30) days after notice is given to Assignor of the defect in the title and a request for a refund. Provided, however, such refund may be delayed for a period not to exceed an additional sixty (60) days to provide time for a curing of the title defect. If such title defect is cured to the satisfaction of Assignee such refund request

12/08/2023

will be withdrawn. It is further agreed by the parties hereto, that once an opinion is received by Assignee which clears title to a tract, said Assignor shall be released from any and all liability which he has incurred for may incur in the future by way of this Assignment.

5. ASSIGNOR further agrees that if Assignee is unable to drill a well on any of the tracts herein assigned within one year because of the inability to comply with the spacing provisions as set forth in the Administrative Regulations of the Office of Oil and Gas of the Department of Mines, then said refund provisions as set forth in Paragraph Number 4, shall apply.

6. This Assignment is made subject to all exceptions, reservations, and conditions contained in the instruments of record pertaining to the lands covered herein and it shall be binding upon and inure to the benefit of the respective successors and assigns of the Assignor and Assignee.

WITNESS the following signatures and seals:

BECKLER ENERGY, INC.,
a West Virginia corporation

By: James F. Beckett (SEAL)
James F. Beckett, its
Secretary-Treasurer

EASTERN AMERICAN ENERGY CORP.
a West Virginia corporation

By: F. H. McCullough, III (SEAL)
F. H. McCullough, III, its
Vice-President

STATE OF WEST VIRGINIA
COUNTY OF GILMER, to-wit:

The foregoing instrument was acknowledged before me this 19th day of July, 1982, by James F. Beckett, Secretary-Treasurer of Beckler Energy, Inc., a West Virginia corporation, for and on behalf of said corporation,
My commission expires November 6, 1991.

Donald Cupesa
Notary Public

STATE OF WEST VIRGINIA
COUNTY OF GILMER, to-wit:

The foregoing instrument was acknowledged before me this 19th day of July, 1982, by F. H. McCullough, III, Vice-President of Eastern American Energy Corporation, a West Virginia corporation for and on behalf of said corporation.
My commission expires November 6, 1991.

Donald Cupesa
Notary Public

12/08/2023

LEASE SCHEDULE

Exhibit "A" - Page 1 of 7

STATE OF WEST VIRGINIA, COUNTY OF PRESTON

LESSOR	LESSEE	DATE	DESCRIPTION	RECORDED BOOK	PAGE
Andrews, Edward C. et ux	Beckler Energy, Inc.	01-13-82	Being the same tract or parcel of land acquired by the lessors herein by that particular deed of record in the office of the Clerk of the County Commission of Preston County in Will Book 10 at page 262 thereof. Containing 86 acres, more or less.	496	671
Beal, Ronald F., et ux and Beal, Albert F., widower	Beckler Energy, Inc.	12-21-81	Being the same tract or parcel of land acquired by the lessors herein by that particular deed of record in the office of the Clerk of the County Commission of Preston County in Deed Book 488 at page 305 thereof. Containing 35 acres, more or less.	496	325
Bucklew, Foster O., et ux	Beckler Energy, Inc.	12-21-81	Being the same tract or parcel of land acquired by the lessors herein by that particular deed of record in the office of the Clerk of the County Commission of Preston County in Deed book 377 at page 46 thereof. Containing 185 acres, more or less.	496	327
Calvert, Gerald E., et ux	Beckler Energy, Inc.	11-20-81	Being the same tract or parcel of land acquired by the lessors herein by that particular deed of record in the office of the Clerk of the County Commission of Preston County in deed book 421 at page 551 thereof. Containing 69 acres, more or less.	495	881
Casteel, Hester M., widow	Beckler Energy, Inc.	02-04-82	Being the same tract or parcel of land acquired by the lessor herein by that particular deed of record in the office of the Clerk of the County Commission of Preston County in deed book 241 at page 314 thereof. Containing eleven (11) acres more or less.	497	3
Casteel Joy Yvonne, et vir Beal, Albert F., widower	Beckler Energy, Inc.	12-22-81	Being the same tract or parcel of land acquired by the lessors herein by that particular deed of record in the office of the Clerk of the County Commission of Preston County in deed book 489 at	496	416

RECORDED 2/08/2023

LEASE SCHEDULE

(Exhibit "A" - Page 2 of 7)

STATE OF WEST VIRGINIA, COUNTY OF PRESTON

LESSOR	LESSEE	DATE	DESCRIPTION	RECORDED BOOK	PAGE
Casteel, J.	Beckler Energy, Inc.	01-14-82	page 58 thereof. Containing 25 acres, more or less.	496	554
Cornwell, Sylvia, widow	Beckler Energy, Inc.	01-20-82	Being the same tracts or parcels of land acquired by the lessor herein by that particular deed of record in the office of the Clerk of the County Commission of Preston County in Deed Book 392 at page 397 thereof. Containing 109 acres, more or less.	496	675
Danks, Richard D., et ux	Beckler Energy, Inc.	01-13-82	Being the same tract or parcel of land acquired by the lessors herein by that particular deed of record in the office of the Clerk of the County Commission of Preston County in Deed Book 496 at page 642 thereof. Containing 47 acres, more or less.	496	759
Danks, Theodore S., et ux	Beckler Energy, Inc.	02-23-82	Being the same tract or parcel of land acquired by the lessors herein by that particular deed of record in the office of the Clerk of the County Commission of Preston County in Deed book 254 at page 327 thereof. Containing 52 acres, more or less.	497	298
Demick, Robert L., et ux	Beckler Energy, Inc.	04-02-82	Being the same tracts or parcels of land acquired by the lessor herein by those particular deeds of record in the office of the Clerk of the County Commission of Preston County in Deed book 215 at page 200; book 230 at page 307; deed book 240 at page 386 respectively thereof. Containing 275 acres, more or less.	498	32

BOOK

PAGE 145

10/08/2023

LEASE SCHEDULE

Exhibit "A" - page 3 of 7

STATE OF WEST VIRGINIA, COUNTY OF PRESTON

LESSOR	LESSEE	DATE	DESCRIPTION	RECORDED BOOK PAGE
Hardy, Richard F., et ux	Beckler Energy, Inc.	11-04-81	Being the same tract or parcel of land acquired by the lessors herein by that particular deed of record in the office of the Clerk of the County Commission of Preston County in Deed book 236 at page 309 thereof. Containing 20 acres, more or less.	495 555
Everts, George M., et ux	Beckler Energy, Inc.	01-12-82	Being the same tract or parcel of land acquired by the lessors herein by that particular deed of record in the office of the Clerk of the County Commission of Preston County in deed book 187 at page 348 thereof. Containing 15 acres, more or less.	496 544
Hardy, Robert H., et ux	Beckler Energy, Inc.	11-23-81	Being the same tract or parcel of land acquired by the lessors herein by that particular deed of record in the office of the Clerk of the County Commission of Preston County in Deed book 444 at page 476 thereof. Containing 36 acres, more or less.	495 883
Hotsinpiller, Virginia C., widow	Beckler Energy, Inc.	03-12-82	Being the same parcel or tract of land described in those several deeds to Virgil Hotsinpiller, all of which are of record in the Office of the Clerk of the County Commission of Preston County in deed books 258 at page 413; book 258 at page 415; book 285 at page 339; and also by will of G. W. Hotsinpiller in will book 8 at page 366 thereof. containing 104 acres, more or less.	497 542
Hovatter, Eugenous M., et ux	Beckler Energy, Inc.	01-06-82	Being the same tract or parcel of land acquired by the lessors herein by that particular deed of record in the office of the Clerk of the County Commission of Preston County in Deed book 404 at page 170 thereof. Containing 61.5 acres, more or less.	496 448
Jenkins, Robert L., et ux Beal, Albert F., widower	Beckler Energy, Inc.	12-22-81	Being the same tract or parcel of land acquired by the lessors herein by that particular deed of record in the office of the Clerk of the County	496 356

12/08/2023

LEASE SCHEDULE

Exhibit "A" - page 4 of 7

STATE OF WEST VIRGINIA, COUNTY OF PRESTON

LESSOR	LESSEE	DATE	DESCRIPTION	RECORDED BOOK	PAGE
Jenkins, James K., et ux	Beckler Energy, Inc.	01-13-82	Commission of Preston County in deed book 489 at page 61 thereof. Containing 24 acres, more or less. Being the same tract or parcel of land acquired by the lessors herein by that particular deed of record in the office of the Clerk of the County Commission of Preston County in deed book 441 at page 279 thereof. Containing 109 acres, more or less.	496	646
Knotts, Andrew J., single	Beckler Energy, Inc.	12-15-81	Being the same tract or parcel of land acquired by the lessor herein by that particular deed of record in the office of the Clerk of the County Commission of Preston County in deed book 433 at page 192 thereof. Containing 249 acres, more or less.	496	315
Larew, William C., et ux	Beckler Energy, Inc.	02-19-82	Being the same tracts or parcel of land acquired by the lessors herein by deed of record in the office of the Clerk of the County Commission of Preston County in deed book 250 at page 532 and deed book 311 at page 319 thereof. Containing 155 acres, more or less.	497	233
Lindesmith, John, et ux Ryan, Robert K., et ux	Beckler Energy, Inc.	03-05-82	Being the same parcel or tract of land acquired by William H. Jenkins from Henry Wynkoop by deed of record in the Office of the Clerk of the County Commission of Preston County in deed book 90 at page 242 thereof. Containing 41 acres, more or less.	497	551
Noy, Roy E., et ux	Beckler Energy, Inc.	01-20-82	Being the same tract or parcel of land acquired by the lessors herein by that particular deed of record in the office of the Clerk of the County Commission of Preston County in deed book 464 at page 1011 thereof. Containing 286 acres, more or less.	496	673

12/08/2023

LEASE SCHEDULE

Exhibit "A" - page 5 of 7

STATE OF WEST VIRGINIA, COUNTY OF PRESTON

LESSOR	LESSEE	DATE	DESCRIPTION	RECORDED BOOK	PAGE
Larew, Glenn C., et ux Larew, D. Keith, single Larew, William C., Jr, et ux	Beckler Energy, Inc.	04-06-82	Being the same tract or parcel of land described by that particular deed of record in the office of the Clerk of the Commission of Preston County in deed book 464 at page 1011 thereof. Containing 286 acres, more or less.	498	49
McDaniel Gerald G., et ux	Beckler Energy, Inc.	01-08-82	Being the same tract or parcel of land acquired by the lessors herein by that deed of record in the office of the Clerk of the County Commission of Preston County in deed book 383 at page 329 thereof. Containing 12 acres, more or less.	496	538
McGinnis, Harry, et ux	Beckler Energy, Inc.	11-04-81	Being the same tract or parcel of land acquired by the lessors herein by that particular deed of record in the Office of the Clerk of the County Commission of Preston County in deed book 289 at page 256 thereof. Containing 20 acres more or less.	495	553
Mountaineer Contractors, Inc.	Beckler Energy, Inc.	01-12-82	Being the same tract or parcel of land as acquired by the lessor herein by deed of record in the office of the Clerk of the County Commission of Preston County in deed book 435 at page 607 thereof. Containing 65.7 acres, more or less.	496	546
Pratt, Franklin W., Sr. et ux	Beckler Energy, Inc.	02-03-82	Being the same tract or parcel of land acquired by the lessors herein by that particular deed of record in the office of the Clerk of the County Commission of Preston County in deed book 468 at page 753 thereof, and also the residue of the tract or parcel of land described by that particular deed of record in the office of the Clerk of the county Commission of Preston County in deed book 484 at page 200 thereof. Containing 57 acres more or less.	497	1
Robt, Robert W., et ux	Beckler Energy, Inc.	03-10-82	Being the same tract or parcel of land acquired by the lessors herein by that particular deed of record in the office of the Clerk of the County Commission of Preston County in deed book 355 at	497	500

12/08/2003

STATE OF WEST VIRGINIA, COUNTY OF PRESTON

LESSOR	LESSEE	DATE	DESCRIPTION	RECORDED BOOK PAGE
Shafer, James H., et ux	Beckler Energy, Inc.	01-19-82	page 416 thereof. Containing 73 acres, more or less.	496 644
Shahan, Sylvia Miller, Charles L.	Beckler Energy, Inc.	11-03-81	Being the same tract or parcel of land described by the lessors herein by that particular deed of record in the Office of the Clerk of the County Commission of Preston County in deed book 360 at page 499 thereof. Containing 75 acres, more or less.	495 557
Squires, Leonard C., et ux	Beckler Energy, Inc.	12-17-81	Being the same tract or parcel of land acquired by the lessors herein by that particular deed of record in the office of the Clerk of the County Commission of Preston County in deed book 476 at page 745 thereof. Containing 27.5 acres, more or less.	496 317
Stemple, Clifford, et ux	Beckler Energy, Inc.	12-28-81	Being the same tract or parcel of land described by that particular deed of record in the office of the Clerk of the County Commission of Preston County in deed book 214 at page 136 thereof. Containing 124 acres, more or less.	496 414
Stemple, Clifford W., et ux	Beckler Energy, Inc.	12-28-81	Being the same tract or parcel of land described by that particular deed of record in the office of the Clerk of the County Commission of Preston County in deed book 202 at page 240 thereof. Containing 35 acres, more or less.	496 412
Stone, Gladys R., et vir	Beckler Energy, Inc.	12-16-81	Being the same tract or parcel of land acquired by the lessors herein by that particular deed of record in the office of the Clerk of the County Commission of Preston County in deed book 280 at page 423. Containing 62 acres, more or less.	496 332

LEASE SCHEDULE

Exhibit "A" - page 7 of 7

STATE OF WEST VIRGINIA, COUNTY OF PRESTON

LESSOR	LESSEE	DATE	DESCRIPTION	RECORDED BOOK	PAGE
58' 00" 00" 00" Watkins, Vernon P., et ux 12/17/81	Beckler Energy, Inc.	12-17-81	Being the same tract or parcel of land acquired by the lessors herein by that particular deed of record in the office of the Clerk of the County Commission of Preston County in deed book 380 at page 148 thereof. Containing 51 acres, more or less.	496	319

BOOK 4 PAGE 150

LESSOR

Watkins, Vernon P., et ux

LESSEE

Beckler Energy, Inc.

DATE

12-17-81

DESCRIPTION

Being the same tract or parcel of land acquired by the lessors herein by that particular deed of record in the office of the Clerk of the County Commission of Preston County in deed book 380 at page 148 thereof. Containing 51 acres, more or less.

LESSOR

Watkins, Vernon P., et ux

This instrument prepared by:

Beckler Energy, Inc.
Rt. 71 Box 28
Glenville, WV 26351

12/08/2023

STATE OF WEST VIRGINIA, County of Preston, to-wit:

I, NANCY RECKART, Clerk of the County Commission of said county, do hereby certify that the foregoing writing was this day produced to me in my said office, and was duly admitted to record therein.

Given under my hand this 19th day of Oct, 1982, at 9:08 A.M.

NANCY RECKART, Clerk
by Polly Beckart, Deputy

12/08/2023

11/5
KNOTTS NO. 1
249.26 ACRES
WELL NO. 1

NOTE: NO WELLS SHOWN WITHIN 2400'

LATITUDE 39°25'00"

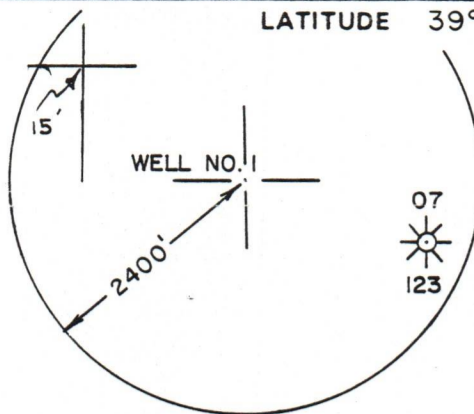

LONGITUDE 79°45'
 79°47'30"

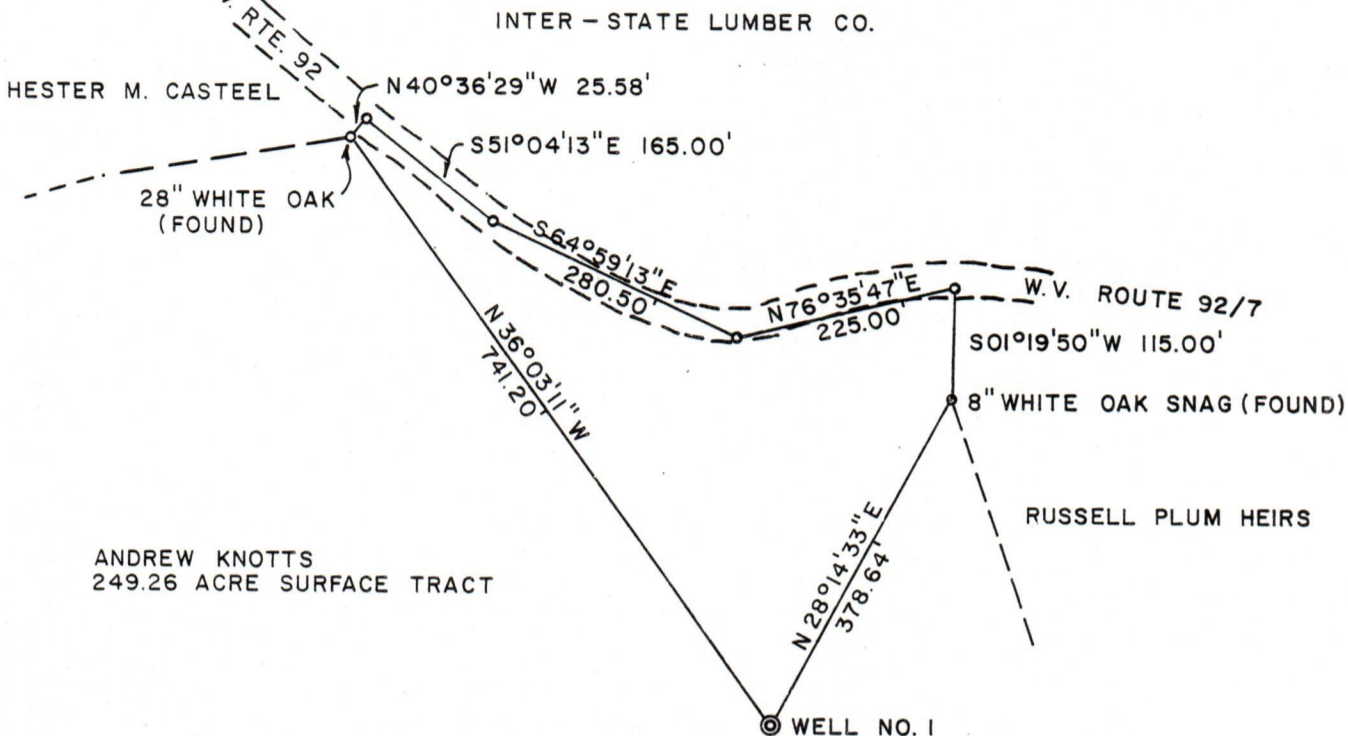

NOTES:

- 1.) LOCATION OF GAS WELL NO. 123 RECEIVED FROM W.V. DEPARTMENT OF MINES, OIL & GAS DIVISION ON OCTOBER 28, 1982.
- 2.) PLAT OF ENTIRE 249.26 ACRE SURFACE TRACT FILED IN PRESTON COUNTY CLERK'S OFFICE IN MAP CABINET 1-51A.

FILE NO. 748
 DRAWING NO. 01
 SCALE 1" = 200'
 MINIMUM DEGREE OF ACCURACY 1/200
 PROVEN SOURCE OF ELEVATION B.M. - JUNCTION OF ROUTES 92 & 92/7 ELEV. 1710.59

I THE UNDERSIGNED, HEREBY CERTIFY THAT THIS PLAT IS CORRECT TO THE BEST OF MY KNOWLEDGE AND BELIEF AND SHOWS ALL THE INFORMATION REQUIRED BY LAW AND THE REGULATIONS ISSUED AND PRESCRIBED BY THE DEPARTMENT OF MINES.
 (SIGNED) Donald K. Stiles
 R.P.E. _____ L.L.S. 2 S.U.

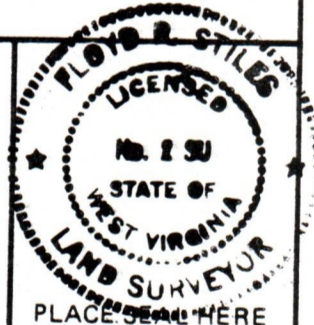

(+) DENOTES LOCATION OF WELL ON UNITED STATES TOPOGRAPHIC MAPS
 FORM IV-6 (8-78)



DATE OCTOBER 28, 1982
 OPERATOR'S WELL NO. 1
 API WELL NO. 47 - 077 - 0237 frac
 STATE _____ COUNTY _____ PERMIT _____

STATE OF WEST VIRGINIA
 DEPARTMENT OF MINES
 OIL AND GAS DIVISION

WELL TYPE: OIL ___ GAS X LIQUID INJECTION ___ WASTE DISPOSAL ___
 (IF "GAS,") PRODUCTION ___ STORAGE ___ DEEP ___ SHALLOW X
 LOCATION: ELEVATION 1748 WATER SHED BIRDS CREEK
 DISTRICT LYON COUNTY PRESTON
 QUADRANGLE NEWBURG 7.5'
 SURFACE OWNER ANDREW KNOTTS ACREAGE 249.26
 OIL & GAS ROYALTY OWNER ANDREW KNOTTS LEASE ACREAGE 249.26 **12/08/2023**
 LEASE NO. 1
 PROPOSED WORK: DRILL X CONVERT ___ DRILL DEEPER ___ REDRILL ___ FRACTURE OR STIMULATE ___ PLUG OFF OLD FORMATION ___ PERFORATE NEW FORMATION ___ OTHER PHYSICAL CHANGE IN WELL (SPECIFY) _____
 PLUG AND ABANDON ___ CLEAN OUT AND REPLUG ___
 TARGET FORMATION HAVERTY ESTIMATED DEPTH 5990
 WELL OPERATOR EASTERN AMERICAN ENERGY DESIGNATED AGENT DONALD SUPCOE
 ADDRESS P.O. BOX N ADDRESS P.O. BOX N
GLENVILLE, W.V. 26351 GLENVILLE, W.V. 26351

INFORMATION MEMO STATE OF WEST VIRGINIA WV-20

TO: *Jed* Date: *11-3-82* Time: *2:50*

FROM: *Bill Kerns* Of: *Interstate Lumber*

TELEPHONE Number: *329-1126* Ext: Received By: *Lois*

PLEASE CALL RETURNING YOUR CALL
 WILL CALL AGAIN CALLED TO SEE YOU

APPOINTMENT With: Time:

PLEASE:

COMMENT
 NOTE
 SEE ME
 INVESTIGATE
 TAKE NECESSARY ACTION
 EXPLAIN
 APPROVE
 SIGN
 REVISE
 PREPARE REPLY FOR MY SIGNATURE
 REPLY DIRECTLY
 ROUTE TO:

FOR YOUR INFORMATION

AND: FILE: RETURN

REMARKS/MESSAGES:
Re: Eastern American Energy proposed location in Preston County - Andrew J. Knotts #1. They own minerals & were not notified.
10-13 forms mailed 11-3-82
evm - ls

INFORMATION MEMO STATE OF WEST VIRGINIA WV-20

TO: *Jed* Date: *11-4-82* Time:

FROM: *Lois* Of:

TELEPHONE Number: *379-7981* Ext: Received By:

PLEASE CALL RETURNING YOUR CALL
 WILL CALL AGAIN CALLED TO SEE YOU

APPOINTMENT With: Time:

PLEASE:

COMMENT
 NOTE
 SEE ME
 INVESTIGATE
 TAKE NECESSARY ACTION
 EXPLAIN
 APPROVE
 SIGN
 REVISE
 PREPARE REPLY FOR MY SIGNATURE
 REPLY DIRECTLY
 ROUTE TO:

FOR YOUR INFORMATION

AND: FILE: RETURN

REMARKS/MESSAGES:
Ken Adams with K&R Enterprises objects to EAE Preston Co proposed Knotts #1 location too.
11-4-82 10-13 forms mailed to Mr. Adams at K&R #1, Box 34 Bruceon Mills, WV 26525

[Faint, illegible text, possibly bleed-through from the reverse side of the page]

OIL AND GAS LEASE

AGREEMENT, made and entered into the 15th day of December, 19 81 by and between Andrew J. Knotts (single)

County of Preston and State of West Virginia part y of the first part, hereinafter called Lessors, whether one or more, and BECKLER ENERGY, INC., of Route 71, Box 28, Glenville, West Virginia 26351, party of the second part, hereinafter called Lessee.

1.) WITNESSETH, that the said Lessors for and in consideration of the sum of One (\$1.00) Dollar to them in hand well and truly paid by the said Lessee, the receipt of which is hereby acknowledged, and of the covenants and agreements hereinafter contained on the part of the said Lessee, to be paid, kept and performed, have granted, demised, leased and let and by these presents do grant, demise, lease and let with covenants of quiet possession, and that they have the sole right so to grant and demise, unto the said Lessee, its successors and assigns, for the purpose of drilling and operating for oil and gas, and setting of tanks, and all other equipment necessary thereon to take care of the said products, and of laying pipe lines on, over and across the leased premises and other lands of Lessors, for the purpose of conveying oil, gas, or water therein from and to wells and pipe lines on the premises and on adjoining and adjacent farms, and rights of way for road ways over this and other land of Lessors.

All that certain tract of land situate in Lyon District ~~township~~ Preston County and State of West Virginia, described as follows Being the same tractor parcel of land acquired by the lessor herein by that particular deed of record in the office of the Clerk of the County Commission of Preston County in Deed Book 433 at page 192 thereof.

2.) Containing Two Hundred and forty nine - 249.0 - acres, more or less, reserving, however, therefrom all lands within two hundred feet of the resident buildings now on the premises on which no well shall be drilled by either party except by mutual consent.

3.) It is agreed that this lease shall remain in force for a term of Five ~~ten~~ years from this date and as long thereafter as oil and/or gas is drilled or produced by any method from the said premises by the lessee, its successors and assigns.

4.) In consideration of the premises the said party of the second part, covenants and agrees: first, to deliver to the credit of the Lessors, their heirs or assigns, free of cost, in the pipe line to which the Lessee may connect with its wells

their proportionate share of the equal one-eighth (1/8) part of all oil produced and saved from the leased premises; and second, to pay their proportionate share of one-eight (1/8) of the value at the well of the gas from each and every gas well drilled on said premises, the product from which is marketed and used off the premises.

5.) The Lessee shall not be required in any event to increase the rate of said gas well payments or said royalty of oil by reason of any royalty or interest in said oil or gas that may have been heretofore sold, reserved or conveyed by Lessors or their predecessor in title or otherwise. And any such outstanding royalty or interest shall first be deducted from the royalties and rentals above provided to be paid or delivered.

6.) The Lessors may lay a line to any gas well drilled on said land and take gas there from free for their own use for heat and light in one dwelling house on said land, subject to the use, operation, pumping and right of abandonment of the well by Lessee, its successors and assigns; Lessors are to provide and use economical appliances and to use said gas at their own risk, subject to the reasonable rules and regulations of said Lessee, its successors and assigns, published at such time relating to such use of gas.

7.) Lessee covenants and agrees to locate all wells so as to interfere as little as possible with the cultivated portion of the farm. And it is agreed that the leased premises may be fully and freely used by the Lessors for farming purposes, excepting such parts as are used by the Lessee in operating hereunder, and further, that the said Lessee, may drill or not drill on said land, as it may elect, and that the consideration and rentals paid and to be paid constitute adequate compensation for such privilege.

8.) The said Lessee covenants and agrees to pay a rental at the rate of Seven Hundred and forty seven dollars ⁰⁰/₁₀₀ (\$ - 747.00) Dollars annually in advance, beginning immediately until, but not after, a well yielding royalty to the Lessors is drilled on the leased premises. And also all rentals shall cease after the surrender of the lease as herein after provided for. All payments for delay, for gas produced and marketed for gasoline and other by-products may be made direct to the Lessors or be deposited to their credit, or to the credit of their heirs and assigns, by check or checks mailed to: check # 132

Andrew J Knotts
Rt 1 Box 45
Newburg, WV 26410

RECEIVED
OCT 29 1982

OIL & GAS DIVISION
DEPT. OF MINES

9.) As part consideration hereof Lessors agree to pay, and Lessees are authorized to deduct from any royalty payment, the Lessors' proportionate part of all the excise, depletion, privilege and/or production tax levied, assessed or charged on or against the oil and/or gas produced from said premises.

10.) It is agreed that the Lessee is to have the privilege of using free sufficient water, except water from lessors wells, and gas from the said premises to run all machinery necessary for drilling and operating thereon and at any time to remove all machinery and fixtures placed on said premises; and further, upon the payment of (\$1.00) One Dollar at any time, by the party of the second part, or by its successors and assigns it or they shall have the right to surrender this lease for cancellation, after which all payments and liabilities thereafter to accrue under and by virtue of its terms shall cease and determine, and this lease becomes absolutely null and void.

11.) Lessors agree that the recordation of a deed of surrender in the proper county, and the mailing in the postoffice of a check, payable as above provided, for said last mentioned sum and all amount then due hereunder, shall be a full surrender and termination of this lease.

12/08/2023

12.) All provisions of this lease shall be binding upon the heirs, executors, administrators, successors and assigns of the hereto.

13.) In Witness Whereof, the parties of this agreement have hereunto set their hands and seals this day and year first above written.

Witness:

Witness lines with seals and signature of Andrew J. Knotts.

STATE OF WEST VIRGINIA, COUNTY OF Preston To-wit:

I, R. Holt Poling, Notary Public of said state of West Virginia do certify that Andrew J. Knotts (single) and his wife, whose name is signed to the writing above has this day acknowledged the same before me in my said county.

Given under my hand this 15th day of December, 1981. R. Holt Poling, statewide Notary Public.

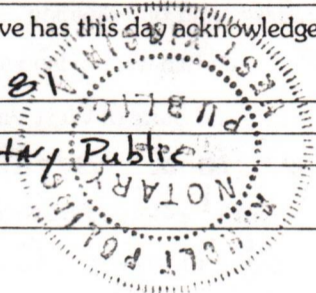

My commission expires 11 December 1990

STATE OF WEST VIRGINIA, COUNTY OF To-wit:

I, of said County of do certify that and his wife, whose name signed to the writing above has this day acknowledged the same before me in my said county.

Given under my hand this day of 19

My commission expires

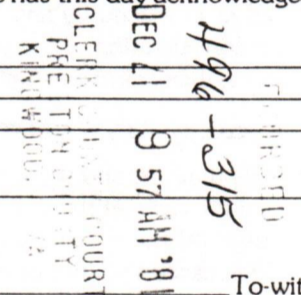

STATE OF WEST VIRGINIA, COUNTY OF To-wit:

I, of said County of do certify that and his wife, whose name signed to the writing above has this day acknowledged the same before me in my said county.

Given under my hand this day of 19

My commission expires

STATE OF WEST VIRGINIA, County of Preston, to-wit:

I, NANCY RECKART, Clerk of the County Commission of said county, do hereby certify that the foregoing writing was this day produced to me in my said office, and was duly admitted to record therein.

Given under my hand this 21st day of Dec., 1981, at 9:57 A.M.

NANCY RECKART, Clerk

By Gail P. Smell, Deputy

My commission expires

Remarks: Lessee would like to mutually agree upon usage of existing roadways upon said property. Lessor to be paid for damage ~~to~~ of merchantable timber on said property bigger than 5 inches in diameter. 12/08/2023

I N S T R U C T I O N S T O A P P L I C A N T

CONCERNING THE LINE ITEMS:

- 1) Date of Notice.
- 2) Your well name and number.
- 3) To be filled out by the Office of Oil & Gas.
- 4) & 5) Use separate sheet if necessary.
- 4) Surface owner(s) of record to be served with Notice and Application. However, see also Code § 22-4-1b(b) if "more than three tenants in common or other co-owners of interest described in subsection (a) of this section hold interests in such lands".
- 5(i) "Coal Operator" means any person, firm, partnership, partnership association or corporation that proposes to or does operate a coal mine.
- 5(ii, iii) See Code § 22-4-20.
- 6) See Code § 22-4-11(c). However, in lieu of filing the lease(s) or other continuing contract(s), the Applicant may fill out the information in the space provided below.
- 7) See Code § § 22-4-11(d, e).

CONCERNING THE REQUIRED COPIES FOR FILING AND SERVICE:

Filing. Code § 22-4-1k and Regulation 7.02 provide that the original and required copies of the Notice and Application must be filed with the Administrator, accompanied by (i) a plat in the form prescribed by Regulation 11, (ii) a bond in one of the forms prescribed by Regulation 12, or in lieu thereof the other security allowed by Code § 22-4-1k(d) and the reclamation required by Code § 22-4-12b and Regulation 23, (iv) unless previously paid on the same well, the fees required by Code § 22-4-1a(c) and 22-3-12a, and (v) if applicable, the consent required by Code § 22-4-8a from the owner of any water well on dwelling within 200 feet of the proposed well.

Service. In addition, service must be made on the surface owner(s) and the person(s) with an interest in the coal. See Code § § 22-4-1m, 22-4-2, 22-4-2a, and 22-4-2b.

INFORMATION SUPPLIED UNDER CODE § 22-4-11(d)
IN LIEU OF FILING LEASE(S) AND OTHER CONTINUING CONTRACT(S)

Under the oath required to make the verification on the obverse side of this Notice, I depose and say that I am the person who signed the Notice for the Applicant, and that--

- (1) the tract of land is the same tract described in the Application to which this Notice applies, partly or wholly depicted in the accompanying plat, and described in the Construction and Reclamation Plan;
- (2) the parties and recordation data (if recorded) for lease(s) or other continuing contract(s) by which the Applicant claims the right to extract, produce or market the oil or gas are as follows:

Grantor, lessor, etc.	Grantee, lessee, etc.	Royalty	Book Page
Andrew J. Knotts	Beckler Energy, Inc.	1/8th	496/315
Beckler Energy, Inc.	Eastern American Energy Corp.	Asses. Book	4/142

12/08/2023

1) Date: February 14, 1984
 2) Operator's
 Well No. KNOTTS #1
 3) API Well No. 47 077 0237-
 State County Permit
Frac

STATE OF WEST VIRGINIA
 DEPARTMENT OF MINES, OFFICE OF OIL & GAS

NOTICE OF APPLICATION FOR A WELL WORK PERMIT

1) SURFACE OWNER(S) OF RECORD TO BE SERVED

(i) Name Andrew J. Knotts
 Address Rt. 1, Box 45
Newburg, WV 26420

(ii) Name _____
 Address _____

(iii) Name _____
 Address _____

5(i) COAL OPERATOR NONE
 Address _____

5(ii) COAL OWNER(S) WITH DECLARATION ON RECORD:
 Name _____
 Address _____

Name _____
 Address _____

5(iii) COAL LESSEE WITH DECLARATION ON RECORD:

No. **666369**

RECEIPT FOR CERTIFIED MAIL

NO INSURANCE COVERAGE PROVIDED—
 NOT FOR INTERNATIONAL MAIL
 (See Reverse)

TO THE PERSON(S) NAMED ABOVE:

- (1) The Application for a well to be plugged, which describes the well cementing program;
- (2) The plat (surveyor's map) and describes the well location;
- (3) The Construction and Reclamation Plan (plug a well), which describes the reclamation for the well.

THE REASON YOU RECEIVED THIS MAIL IS SUMMARIZED IN THE "REASON" SECTION OF THE APPLICATION (FORM IV-2(B) OR FORM 4, DESIGNATION OF ACTION AT ALL.

Take notice that under this Act the operator proposes to file or has filed for a Well Work Permit with the Department of Mines, with respect to the well depicted on attached Form Construction and Reclamation Plan by hand to the person(s) named above before the day of mailing or

6) EXTRACTION RIGHTS

Check and provide one of the following:
 Included in the lease or other contract.
 I hold the right to extract.
 The requirement of Code of West Virginia.

7) ROYALTY PROVISIONS

Is the right to extract, production or other contract or contract for compensation to the owner of the well to the volume of oil or gas produced?

If the answer above is "No", you may use Affidavit Form PS Form 3900, April 1976.

SENT TO		<u>Andrew J. Knotts</u>
STREET AND NO.		<u>Rt. 1, Box 45</u>
P.O., STATE AND ZIP CODE		<u>Newburg, WV 26420</u>
POSTAGE		\$ <u>54</u>
CERTIFIED FEE		<u>75</u> ¢
SPECIAL DELIVERY		¢
RESTRICTED DELIVERY		¢
SHOW TO WHOM AND DATE DELIVERED		<u>.60</u> ¢
SHOW TO WHOM, DATE, AND ADDRESS OF DELIVERY		¢
SHOW TO WHOM AND DATE DELIVERED WITH RESTRICTED DELIVERY		¢
SHOW TO WHOM, DATE AND ADDRESS OF DELIVERY WITH RESTRICTED DELIVERY		¢
TOTAL POSTAGE AND FEES		\$ <u>1.89</u>
POSTMARK OR DATE		FEB 16 1984

Following documents:

4 if the well is for other work, proposed casing and

and work is only to be done for

REGARDING THE APPLICATION OF THE APPLICATION TO TAKE ANY

signed well operating documents West Virginia attached Application, the plat, and the certified mail or delivered documents) on or

acts by which (for specifics.)

lease or leases similar provision currently related

answer is Yes,

RECEIVED
 FEB 17 1984

OIL & GAS DIVISION
 DEPT. OF MINES

See the reverse side for line item instructions, and for instructions concerning the required copies of the Notice and Application, plat, and Construction and Reclamation Plan.

truth of the information on the Notice and Application is verified and sworn to and the Notice is signed on behalf of the Well Operator of my County and State by

Donald C. Supcoe
 on 14 day of February, 1984.
 My commission expires 4/9, 1991.

Karen J. Murdock
 Notary Public, Gilmer County,
 State of West Virginia

WELL OPERATOR EASTERN AMERICAN ENERGY CORPORATION

By Ronald C. Supcoe
 Its Regional Counsel
 Address P. O. Box N
Glenville, WV 26351
 Telephone (304) 462-5781