

References

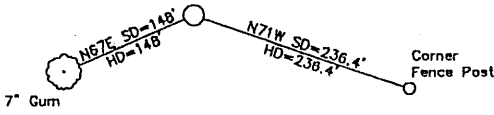

Adjoiners

- A - Grace Baptist Church 1.96 ac.
- B - Buterbaugh 2 ac.
- C - Roby 3.2 ac.
- D - Marshall 2.0 ac.
- E - Nickolson 4.90 ac.
- F - Savage 1.93 ac.
- G - Boione 2 ac.
- H - Forquer 2 ac.
- I - Seese 1.4 ac.
- J - Seese 1.12 ac.

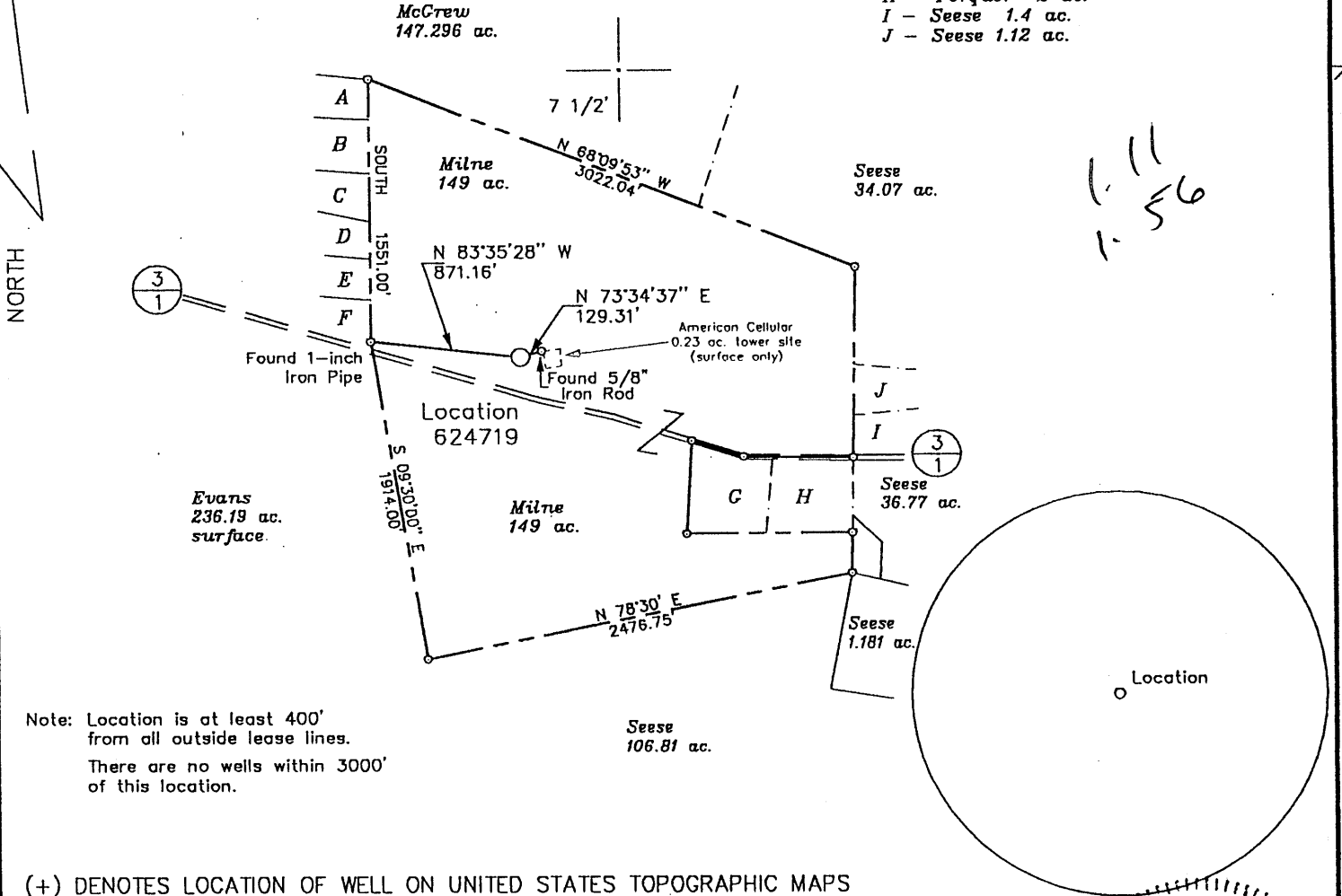

Note: Location is at least 400' from all outside lease lines.
There are no wells within 3000' of this location.

(+) DENOTES LOCATION OF WELL ON UNITED STATES TOPOGRAPHIC MAPS

FILE NO. _____
DRAWING NO. 1
SCALE 1" = 1,000'
MINIMUM DEGREE OF ACCURACY 1 in 200
PROVEN SOURCE OF ELEVATION Road intersection 1800' SE of location EL. 1902

I THE UNDERSIGNED, HEREBY CERTIFY THAT THIS PLAT IS CORRECT TO THE BEST OF MY KNOWLEDGE AND BELIEF AND SHOWS ALL THE INFORMATION REQUIRED BY LAW AND THE REGULATIONS ISSUED AND PRESCRIBED BY THE DEPARTMENT OF ENERGY
(SIGNED) Jeffrey W. Adams
R.P.E. _____ L.L.S. 791

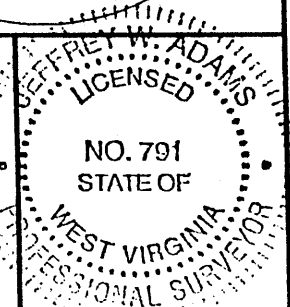

STATE OF WEST VIRGINIA
Division of Environmental Protection
OFFICE OF OIL AND GAS

DATE June 11, 2001
OPERATOR'S WELL NO. 624719
API WELL NO. _____

WELL TYPE: OIL ___ GAS X LIQUID INJECTION ___ WASTE DISPOSAL ___
(IF "GAS") PRODUCTION X STORAGE ___ DEEP X SHALLOW ___

47 - 77 - 00326
STATE COUNTY PERMIT

LOCATION: ELEVATION 1958 WATER SHED Big Sandy Creek
DISTRICT Grant COUNTY Preston
QUADRANGLE Brandonville

SURFACE OWNER David M. and Dawn M. Milne ACREAGE 149 ac.
OIL & GAS ROYALTY OWNER David M. and Dawn M. Milne LEASE ACREAGE 149 ac.

LEASE NO. 1215172

PROPOSED WORK: DRILL X CONVERT ___ DRILL DEEPER ___ REDRILL ___ FRACTURE OR STIMULATE ___ PLUG OFF OLD FORMATION ___ PERFORATE NEW FORMATION X OTHER PHYSICAL CHANGE IN WELL (SPECIFY) _____

OCT 26 2001

PLUG AND ABANDON ___ CLEAN OUT AND REPLUG ___
TARGET FORMATION Chert/Oriskany ESTIMATED DEPTH 8,500'
WELL OPERATOR Columbia Natural Resources, Inc. DESIGNATED AGENT Thomas Blake
ADDRESS P.O. Box 6070, Charleston, WV 25362 ADDRESS P.O. Box 6070, Charleston, WV 25362

COUNTY NAME PRESTON
PERMIT 0326