

References

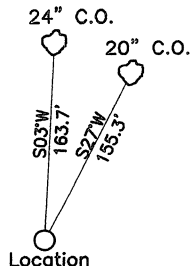

WGS 84 Coordinates  
N 39.527599  
W 79.741168

Geographic Coordinates  
NAD 27  
N 39.5275149  
W 79.7413906

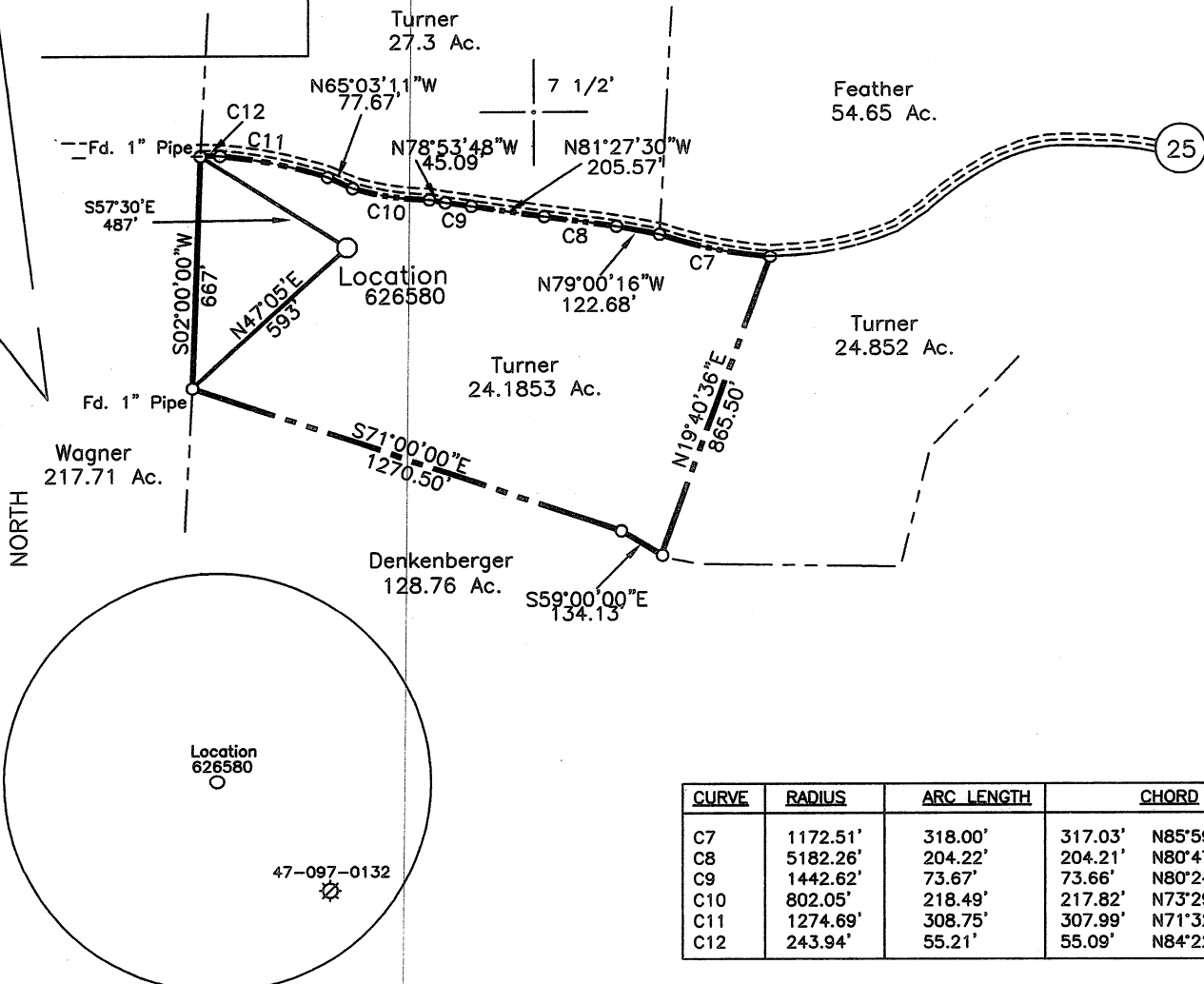

CURVE	RADIUS	ARC LENGTH	CHORD
C7	1172.51'	318.00'	317.03'
C8	5182.26'	204.22'	204.21'
C9	1442.62'	73.67'	73.66'
C10	802.05'	218.49'	217.82'
C11	1274.69'	308.75'	307.99'
C12	243.94'	55.21'	55.09'

(+) DENOTES LOCATION OF WELL ON UNITED STATES TOPOGRAPHIC MAPS

FILE NO. \_\_\_\_\_  
DRAWING NO. 1  
SCALE 1" = 500'  
MINIMUM DEGREE OF ACCURACY 1 in 200  
PROVEN SOURCE OF ELEVATION GPS  
submeter unit

I THE UNDERSIGNED, HEREBY CERTIFY THAT THIS PLAT IS CORRECT TO THE BEST OF MY KNOWLEDGE AND BELIEF AND SHOWS ALL THE INFORMATION REQUIRED BY LAW AND THE REGULATIONS ISSUED AND PRESCRIBED BY THE DEPARTMENT OF ENERGY.

(SIGNED) David L Jackson  
R.P.E. \_\_\_\_\_ L.L.S. 708

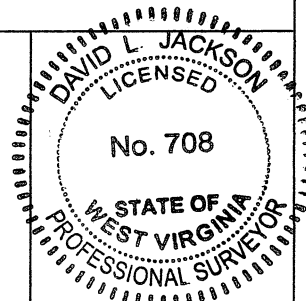

STATE OF WEST VIRGINIA  
Division of Environmental Protection  
OFFICE OF OIL AND GAS

DATE July 12, 2007  
OPERATOR'S WELL NO. 626580  
API WELL NO. \_\_\_\_\_

WELL TYPE: OIL \_\_\_\_\_ GAS X LIQUID INJECTION \_\_\_\_\_ WASTE DISPOSAL \_\_\_\_\_  
(IF "GAS") PRODUCTION X STORAGE \_\_\_\_\_ DEEP \_\_\_\_\_ SHALLOW X

LOCATION: ELEVATION 2,134' WATER SHED Dillan Creek and Bull Run  
DISTRICT Valley COUNTY Preston  
QUADRANGLE Valley Point 7 1/2'

**CANCELLED**

SURFACE OWNER Richard R & Janet N. Turner ACREAGE 24.185 Ac.  
OIL & GAS ROYALTY OWNER Richard R & Janet N. Turner LEASE ACREAGE 76.340 Ac.  
LEASE NO. 1-231354-000

PROPOSED WORK: DRILL X CONVERT \_\_\_\_\_ DRILL DEEPER \_\_\_\_\_ REDRILL \_\_\_\_\_ FRACTURE OR STIMULATE \_\_\_\_\_ PLUG OFF OLD FORMATION \_\_\_\_\_ PERFORATE NEW FORMATION X OTHER PHYSICAL CHANGE IN WELL (SPECIFY) \_\_\_\_\_

PLUG AND ABANDON \_\_\_\_\_ CLEAN OUT AND REPLUG \_\_\_\_\_  
TARGET FORMATION L. Alexander ESTIMATED DEPTH 4,906'  
WELL OPERATOR Chesapeake Appalachia, L.L.C. DESIGNATED AGENT Michael John  
ADDRESS P.O. Box 6070 Charleston, WV 25362 ADDRESS P.O. Box 6070 Charleston, WV 25362