

# GIRL SCOUTS- TRILLIUM COUNCIL LEASE

## 218.64 OF 369.26 ACRES±

### WELL NO. 113

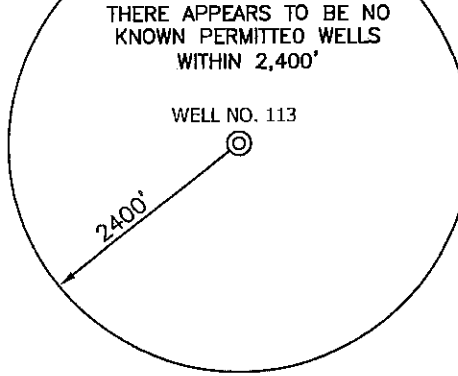
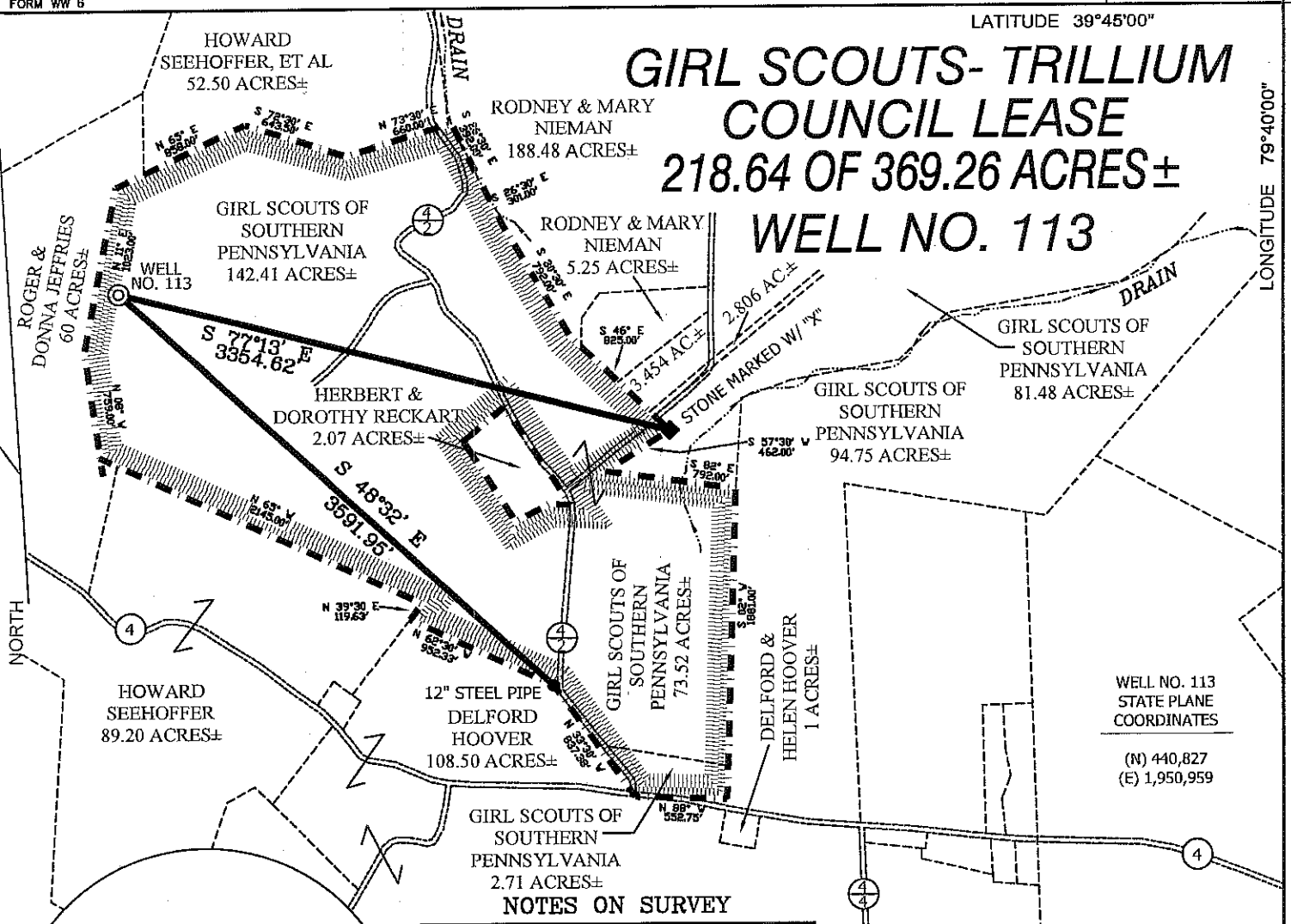

- #### NOTES ON SURVEY
1. TIES TO WELLS AND CORNERS ARE BASED ON GRID NORTH FOR THE WV STATE PLANE COORDINATE SYSTEM NORTH ZONE NAD '27.
  2. TIES TO REFERENCES ARE BASED ON MAGNETIC NORTH 11/12/08.
  3. LEASE BOUNDARY SHOWN HEREON TAKEN FROM DEED BOOK 389 AT PAGE 182, DEED BOOK 388 PAGE 326 & DEED BOOK 519 PAGE 287.
  4. SURFACE OWNER AND ADJOINER INFORMATION TAKEN FROM THE ASSESSOR AND COUNTY CLERK RECORDS OF PRESTON COUNTY IN JULY, 2008.
  5. WELL LAT./LONG. (NAD'27) ESTABLISHED BY DGPS(SUBMETER MAPPING GRADE).

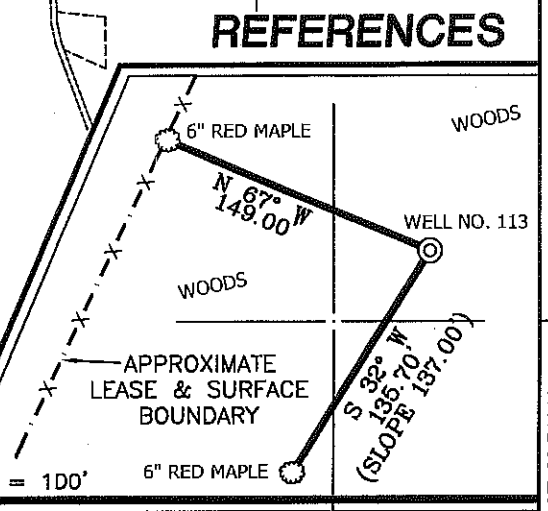

I THE UNDERSIGNED, HEREBY CERTIFY THAT THIS PLAT IS CORRECT TO THE BEST OF MY KNOWLEDGE AND BELIEF AND SHOWS ALL THE INFORMATION REQUIRED BY LAW AND THE REGULATIONS ISSUED AND PRESCRIBED BY THE DIVISION OF ENVIRONMENTAL PROTECTION.

P.S. 677 *Gregory A. Smith*

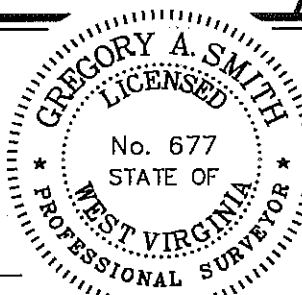

(+) DENOTES LOCATION OF WELL ON UNITED STATES TOPOGRAPHIC MAPS.  
DATE NOVEMBER 13, 20 08  
OPERATORS WELL NO. 113  
API WELL NO. 47-077-00487  
STATE CANCELLED COUNTY PERMIT

MINIMUM DEGREE OF ACCURACY 1/200 FILE NO. 6368P113 (268-62)  
PROVEN SOURCE OF ELEVATION DGPS (SUBMETER MAPPING GRADE) SCALE 1" = 1000'

STATE OF WEST VIRGINIA  
DIVISION OF ENVIRONMENTAL PROTECTION  
OFFICE OF OIL AND GAS

WELL TYPE: OIL  GAS  LIQUID INJECTION  WASTE DISPOSAL  IF "GAS" PRODUCTION  STORAGE  DEEP  SHALLOW

LOCATION: ELEVATION 1,918' WATERSHED TRIBUTARY OF BIG SANDY CREEK  
DISTRICT GRANT COUNTY PRESTON QUADRANGLE BRUCETON MILLS 7.5'

SURFACE OWNER GIRL SCOUTS OF SOUTHWESTERN PENNSYLVANIA ACREAGE 142.41±  
ROYALTY OWNER GIRL SCOUTS OF SOUTHWESTERN PENNSYLVANIA LEASE ACREAGE 218.64 OF 369.26 ±

PROPOSED WORK: DRILL  CONVERT  DRILL DEEPER  REDRILL  FRACTURE OR STIMULATE  PLUG OFF OLD FORMATION  PERFORATE NEW FORMATION  PLUG AND ABANDON  CLEAN OUT AND REPLUG  OTHER

PHYSICAL CHANGE IN WELL (SPECIFY) \_\_\_\_\_ TARGET FORMATION ELK  
ESTIMATED DEPTH 6,220'

WELL OPERATOR TEXAS KEYSTONE, INC. DESIGNATED AGENT JON FARMER  
ADDRESS 560 EPSILON DR. PITTSBURGH, PA 15238 ADDRESS 139B KILGORE RD. SCOTT DEPOT, WV 25560 **03/02/2012**

LAT. 39.71019

LONGITUDE 79°40'00"

COUNTY NAME

PERMIT