

# R. CLARKSON LEASE 183.125 OF 205.205 ACRES± WELL NO. 8

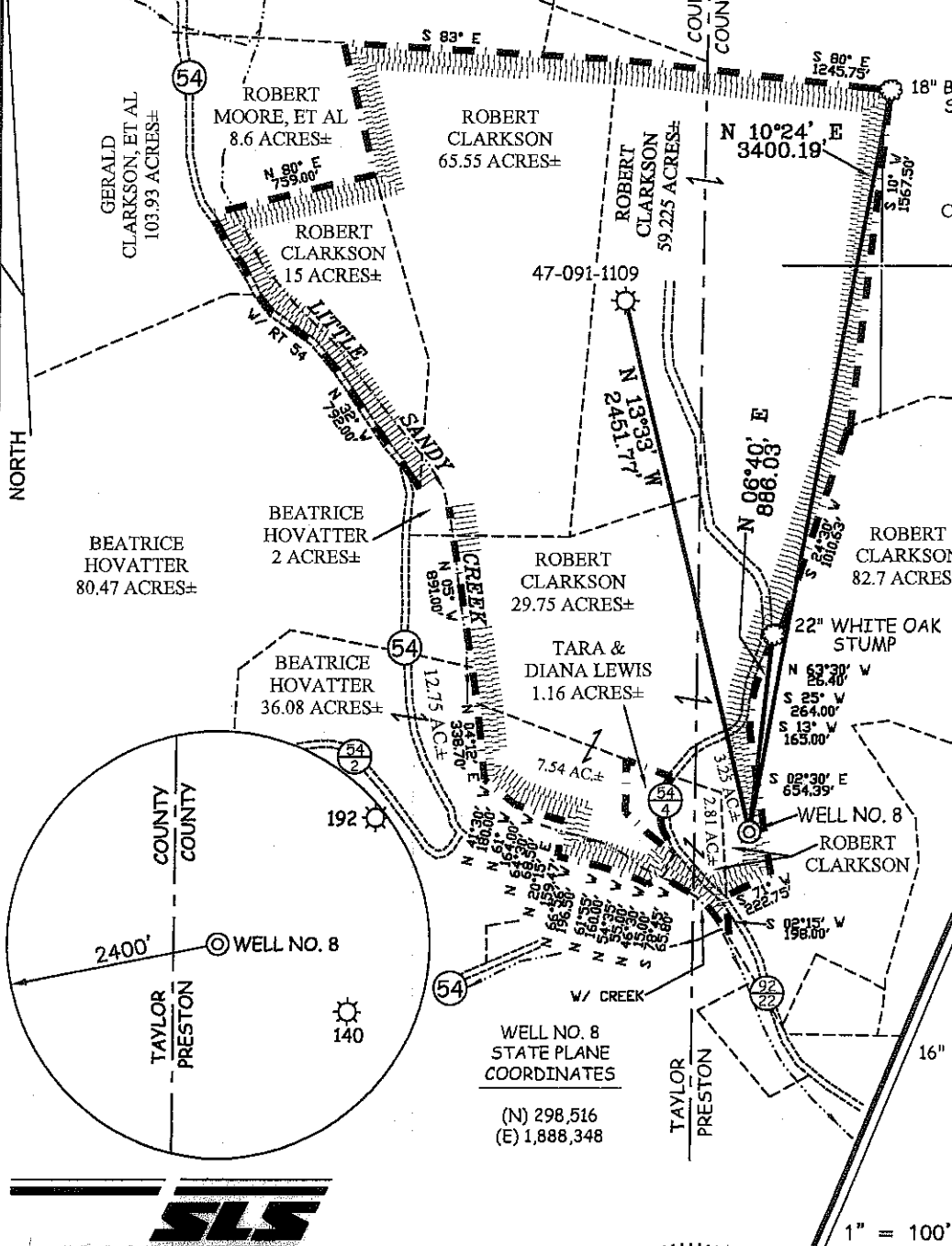

- NOTES ON SURVEY**
1. TIES TO WELLS AND CORNERS ARE BASED ON GRID NORTH FOR THE WV STATE PLANE COORDINATE SYSTEM NORTH ZONE NAD '27.
  2. TIES TO REFERENCES ARE BASED ON MAGNETIC NORTH 04-02-09.
  3. LEASE BOUNDARY SHOWN HEREON TAKEN FROM DEED BOOK 282 PAGE 260.
  4. SURFACE OWNER AND ADJOINER INFORMATION TAKEN FROM THE ASSESSOR AND COUNTY CLERK RECORDS OF TAYLOR AND PRESTON COUNTY IN JULY, 2008.
  5. WELL LAT./LONG. (NAD'27) ESTABLISHED BY DGPS(SUBMETER MAPPING GRADE).

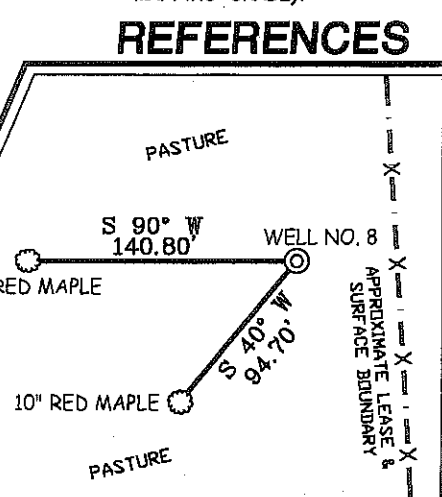

I THE UNDERSIGNED, HEREBY CERTIFY THAT THIS PLAT IS CORRECT TO THE BEST OF MY KNOWLEDGE AND BELIEF AND SHOWS ALL THE INFORMATION REQUIRED BY LAW AND THE REGULATIONS ISSUED AND PRESCRIBED BY THE DIVISION OF ENVIRONMENTAL PROTECTION.

P.S. 677 *Gregory A. Smith*

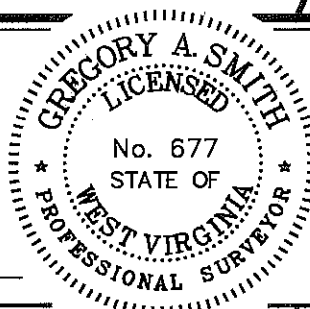

(+) DENOTES LOCATION OF WELL ON UNITED STATES TOPOGRAPHIC MAPS.

DATE APRIL 06, 20 09

OPERATORS WELL NO. R. CLARKSON #8

API WELL NO. 47-077-00499

STATE OF WEST VIRGINIA PERMIT

MINIMUM DEGREE OF ACCURACY 1/200 FILE NO. 6699P8 (279-09)

PROVEN SOURCE OF ELEVATION DGPS (SUBMETER MAPPING GRADE) SCALE 1" = 800'

**CANCELLED**

STATE OF WEST VIRGINIA  
DIVISION OF ENVIRONMENTAL PROTECTION  
OFFICE OF OIL AND GAS

WELL TYPE: OIL  GAS  LIQUID INJECTION  WASTE DISPOSAL  IF "GAS" PRODUCTION  STORAGE  DEEP  SHALLOW

LOCATION: ELEVATION 1,391' WATERSHED LITTLE SANDY CREEK

DISTRICT RENO COUNTY PRESTON QUADRANGLE THORNTON 7.5'

SURFACE OWNER ROBERT CLARKSON ACREAGE 3.25±

ROYALTY OWNER ROBERT CLARKSON LEASE ACREAGE 183.125 OF 205.205±

PROPOSED WORK: LEASE NO. \_\_\_\_\_

DRILL  CONVERT  DRILL DEEPER  REDRILL  FRACTURE OR STIMULATE  PLUG OFF OLD FORMATION  PERFORATE NEW FORMATION  PLUG AND ABANDON  CLEAN OUT AND REPLUG  OTHER \_\_\_\_\_

PHYSICAL CHANGE IN WELL (SPECIFY) \_\_\_\_\_ TARGET FORMATION ELK

ESTIMATED DEPTH 5,800'

WELL OPERATOR TEXAS KEYSTONE, INC. DESIGNATED AGENT JON FARMER

ADDRESS 560 EPSILON DR. PITTSBURGH, PA 15238 ADDRESS 139-B KILGORE ROAD SCOTT DEPOT, WV 25560

**03/02/2012**