

Latitude: 39°22'30"

Longitude: 79°45'00"

SURFACE HOLE LOCATION (SHL)	BOTTOM HOLE LOCATION (BHL)
NAD27, WV NORTH N:317499.040 E:1925782.223 LAT/LOG DATUM-WGS84 LAT:39°22'17.47" LON:79°45'44.32"	NAD27, WV NORTH N:318626.690 E:1923551.720 LAT/LOG DATUM-WGS84 LAT:39°22'28.55" LON:79°46'12.76"

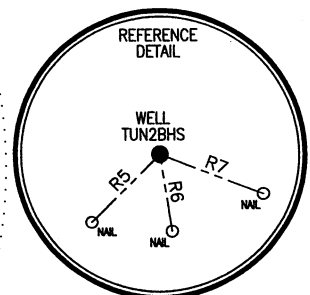
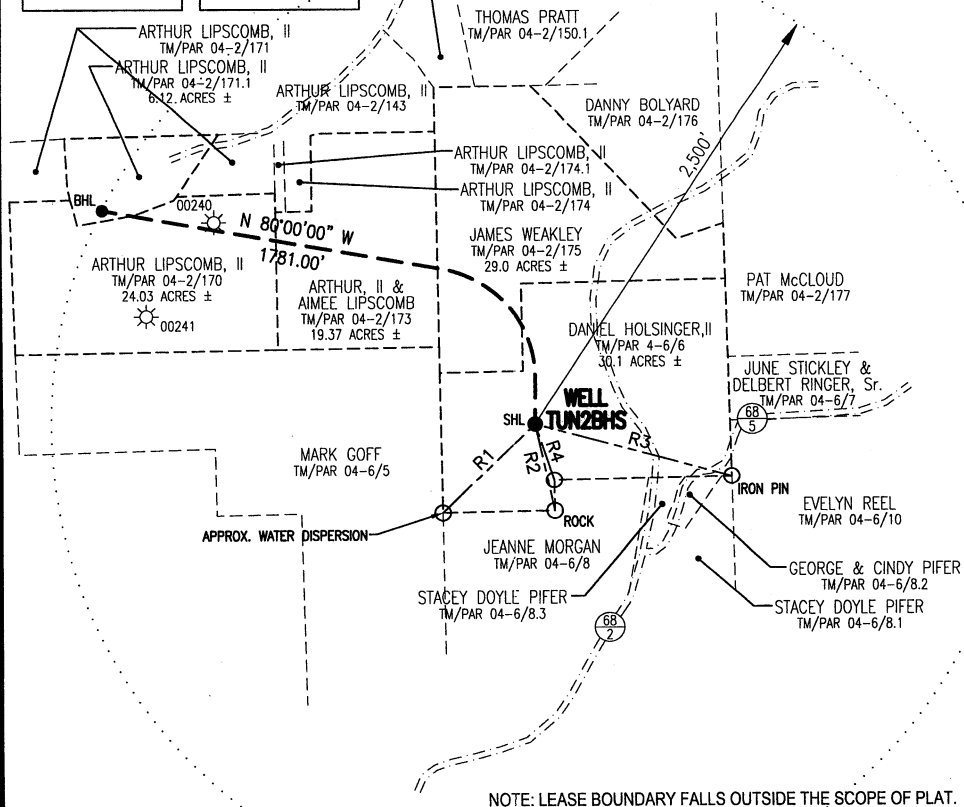
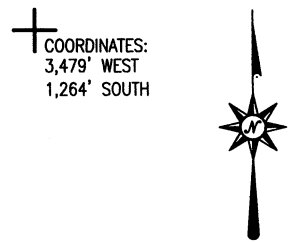

LINE	BEARING	DISTANCE
R1	S 45°44'24" W	665.45'
R2	S 12°31'53" E	464.66'
R3	S 74°51'06" E	1052.11'
R4	S 18°23'59" E	309.93'
R5	S 44°48'19" W	209.66'
R6	S 08°39'39" E	171.71'
R7	S 68°41'16" E	239.03'

- NOTES:
- There are no dwellings within 200' of proposed well.
  - Proposed well is greater than 100' from the mineral line
  - It is not the purpose or intention of this plat to represent surveyed locations of the surface or mineral parcels depicted hereon. The location of the boundary lines, as shown, are based on record deed descriptions, field evidence found and/or tax map position, unless otherwise noted.

**Blue Mountain Engineering**  
11023 MASON DIXON HIGHWAY  
BURTON, WV 26562  
PHONE: (304) 662-6486

**LEGEND**

- TOPO MAP POINT
- PROPOSED GAS WELL
- LEASE BOUNDARY
- SURFACE BOUNDARY
- WELL REFERENCE
- WELL TIE LINE

**WELLS WITHIN 2500'**

- ACTIVE
- ABANDONED
- PLUGGED
- NEVER DRILLED
- UNDER CONSTRUCTION
- NEW WELL

NOTE: LEASE BOUNDARY FALLS OUTSIDE THE SCOPE OF PLAT.

FILE #: TUN2BHS  
DRAWING #: TUN2BHS  
SCALE: 1" = 1000'  
MINIMUM DEGREE OF ACCURACY: 1/2500  
PROVEN SOURCE OF ELEVATION: U.S.G.S. MONUMENT THOMAS 1498.81'

I, THE UNDERSIGNED, HEREBY CERTIFY THAT THIS PLAT IS CORRECT TO THE BEST OF MY KNOWLEDGE AND BELIEF AND SHOWS ALL THE INFORMATION REQUIRED BY LAW AND THE REGULATIONS ISSUED AND PRESCRIBED BY THE DEPARTMENT OF ENVIRONMENTAL PROTECTION.

Signed: *[Signature]*  
R.P.E.: \_\_\_\_\_ L.L.S.: P.S. No. 2000

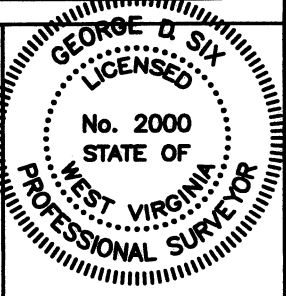

(+) DENOTES LOCATION OF WELL ON UNITED STATES TOPOGRAPHIC MAPS WVDEP  
OFFICE OF OIL & GAS  
601 57TH STREET  
CHARLESTON, WV 25304



DATE: JANUARY 21, 2010  
OPERATOR'S WELL #: TUN2BHS  
API WELL #: 47 077 005434  
STATE COUNTY PERMIT

Well Type:  Oil  Waste Disposal  Production  Deep  
 Gas  Liquid Injection  Storage  Shallow

**CANCELLED**

WATERSHED: UNNAMED TRIBUTARY TO LEFT FORK ELEVATION: 1948.88'  
COUNTY/DISTRICT: PRESTON/RENO QUADRANGLE: FELLOWSVILLE, WV 7.5'  
SURFACE OWNER: DANIEL HOLSINGER, II ACREAGE: 30.1±  
OIL & GAS ROYALTY OWNER: TUNNELTON COOPERATIVE COAL COMPANY, Inc. ACREAGE: 5,415.65±

DRILL  CONVERT  DRILL DEEPER  REDRILL  FRACTURE OR STIMULATE   
PLUG OFF OLD FORMATION  PERFORATE NEW FORMATION  PLUG & ABANDON   
CLEAN OUT & REPLUG  OTHER CHANGE  (SPECIFY): \_\_\_\_\_

TARGET FORMATION: MARCELLUS ESTIMATED DEPTH: TVD: 8,160'± TMD: 11,500'±  
WELL OPERATOR: CNX Gas Company LLC DESIGNATED AGENT: RYAN MORGAN  
Address: 200 EVERGREENE Dr. Address: BANK ONE CENTER, PO BOX 1588  
City: WAYNESBURG State: PA Zip Code: 15370 City: CHARLESTON State: WV Zip Code: 25326-1598

10/28/2011