

WW-7
8-30-06



West Virginia Department of Environmental Protection
Office of Oil and Gas
WELL LOCATION FORM: GPS

API: 4707900380 WELL NO.: MCLEAN J L 37

FARM NAME: J.L. Mclean

RESPONSIBLE PARTY NAME: Diversified Production, LLC

COUNTY: Putnam DISTRICT: Pocatalico

QUADRANGLE: Bancroft 7.5'

SURFACE OWNER: Wayne G. Casto

ROYALTY OWNER: J.L. Mclean Heirs

UTM GPS NORTHING: 4269192.01

UTM GPS EASTING: 432790.34 GPS ELEVATION: 776.32'

RECEIVED
Office of Oil and Gas

MAY 16 2024

WV Department
Environmental Protection

The Responsible Party named above has chosen to submit GPS coordinates in lieu of preparing a new well location plat for a plugging permit or assigned API number on the above well. The Office of Oil and Gas will not accept GPS coordinates that do not meet the following requirements:

- Datum: NAD 1983, Zone: 17 North, Coordinate Units: meters, Altitude: height above mean sea level (MSL) – meters.
- Accuracy to Datum – 3.05 meters
- Data Collection Method:
Survey grade GPS ____ : Post Processed Differential ____
Real-Time Differential ____
Mapping Grade GPS X : Post Processed Differential X
Real-Time Differential ____

4. Letter size copy of the topography map showing the well location.

I the undersigned, hereby certify this data is correct to the best of my knowledge and belief and shows all the information required by law and the regulations issued and prescribed by the Office of Oil and Gas.

Chris Veazey
Signature

Chris Veazey - Director of Administration
Title

5/16/2024
Date

MAY 16 2024





WV Department of
Environmental Protection



Diversified Gas & Oil
Corporation
100 Diversified Way
Pikeville KY, 41051

47-079-00380
Plugging Map

Legend

-  Well
-  Access Road
-  Pits
-  Pad
-  Public Roads

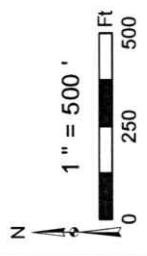

Well No.: 47-079-00380
 UTM83-17 Meters
 North: 4269192.01
 East: 432790.34
 Elev.: 236.68 M
 Elev.: 776.32 Ft

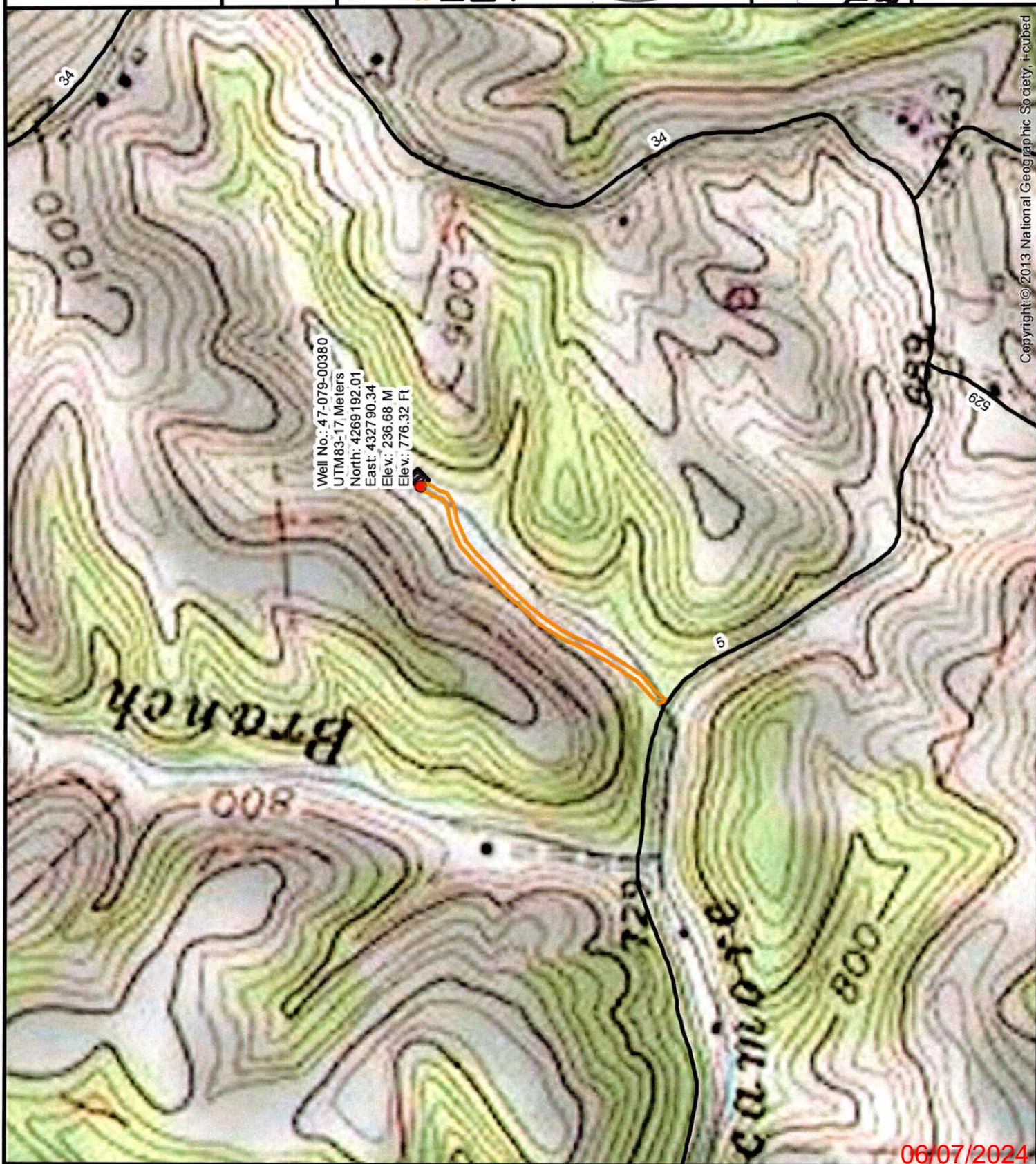

Copyright © 2013 National Geographic Society, Inc.

06/07/2024