



1) Date: November 3, 1983
 2) Operator's Well No. 1-S-96
 3) API Well No. 47 - 79 - 550-P
 State County Permit

STATE OF WEST VIRGINIA
OFFICE OF OIL AND GAS, DEPARTMENT OF MINES

APPLICATION FOR A PERMIT TO PLUG AND ABANDON A WELL

- 4) WELL TYPE: A Oil _____ / Gas X / Liquid injection _____ / Waste disposal _____
 B (If "Gas", Production _____ X / Underground storage) _____ / Deep _____ Shallow X /)
- 5) LOCATION: Elevation: 820.3' Watershed: Kanawha River
 District: Scott County: Putnam Quadrangle: Winfield 15'; Winfield
- 6) WELL OPERATOR Spartan Gas Company
 Address P.O. Box 766
Charleston, W. Va. 25323
- 7) DESIGNATED AGENT W. M. Ryan
 Address P.O. Box 766
Charleston, W. Va. 25323
- 8) OIL & GAS INSPECTOR TO BE NOTIFIED
 Name Jerry Holcomb
 Address Box 58
Indore, W. Va. 25111
- 9) PLUGGING CONTRACTOR
 Name Lloyd Jackson Well Service
 Address P.O. Box 498
Hamlin, W. Va. 25523

10) WORK ORDER: The work order for the manner of plugging this well is as follows:

Total Depth		4496
Gel	4496	3500
Cement	3500	3400
Gel	3400	2050
Cement	2000	2000
Pull 8 1/4" casing	1973	
Gel	2000	1050
Cement	1000	1000
Pull 10" casing	941	
Gel	1000	500
Cement	500	450
Gel	450	50
Cement	50	0

Install Monument at surface

OFFICE USE ONLY

PLUGGING PERMIT

Permit number 47-079-0550-P

December 7, 1983
Date

This permit covering the well operator and well location shown below is evidence of permission granted to plug in accordance with the pertinent legal requirements subject to the conditions contained herein and on the reverse hereof. **Notification must be given to the District Oil and Gas Inspector 24 hours before actual permitted work has commenced.**

The permitted work is as described in the Notice and Application, plat, subject to any modifications and conditions on the reverse hereof.

Permit expires December 7, 1985 unless plugging is commenced prior to that date and prosecuted with due diligence.

Bond: <u>BB</u>	Agent: <u>MH</u>	Plat: <u>MH</u>	Casing: <u>[Signature]</u>	Fee: <u>NE</u>
-----------------	------------------	-----------------	----------------------------	----------------

Michael Lewis
Administrator, Office of Oil and Gas

NOTE: Keep one copy of this permit posted at the plugging location.

File

See the reverse side of the APPLICANT'S COPY for instructions to the well operator.

10/20/2023

OFFICE USE ONLY

PERMIT MODIFICATIONS AND CONDITIONS (IF ANY) TO THE PROPOSED PLUGGING

WELL TYPE: A Oil B (H. Gas) Production C (H. Gas) Production D (H. Gas) Production E (H. Gas) Production F (H. Gas) Production G (H. Gas) Production H (H. Gas) Production I (H. Gas) Production J (H. Gas) Production K (H. Gas) Production L (H. Gas) Production M (H. Gas) Production N (H. Gas) Production O (H. Gas) Production P (H. Gas) Production Q (H. Gas) Production R (H. Gas) Production S (H. Gas) Production T (H. Gas) Production U (H. Gas) Production V (H. Gas) Production W (H. Gas) Production X (H. Gas) Production Y (H. Gas) Production Z (H. Gas) Production

LOCATION: 2503 District 2503 County 2503 Watershed 2503 Elevation 2503

WELL OPERATOR: 2503 Address 2503

DESIGNATED AGENT: 2503 Address 2503

PLUGGING CONTRACTOR: 2503 Name 2503 Address 2503

INSPECTOR: 2503 Name 2503 Address 2503

WORK ORDER: The work order for the manner of plugging this well is as follows:

Depth	Material	Quantity
1000	Cement	1000
1050	Gel	1050
1075	1/2" 8" casing	1075
1100	Cement	1100
1200	Gel	1200
1300	Cement	1300
1400	Gel	1400
1500	Cement	1500
1600	Gel	1600
1700	Cement	1700
1800	Gel	1800
1900	Cement	1900
2000	Gel	2000
2100	Cement	2100
2200	Gel	2200
2300	Cement	2300
2400	Gel	2400
2500	Cement	2500
2600	Gel	2600
2700	Cement	2700
2800	Gel	2800
2900	Cement	2900
3000	Gel	3000
3100	Cement	3100
3200	Gel	3200
3300	Cement	3300
3400	Gel	3400
3500	Cement	3500
3600	Gel	3600
3700	Cement	3700
3800	Gel	3800
3900	Cement	3900
4000	Gel	4000
4100	Cement	4100
4200	Gel	4200
4300	Cement	4300
4400	Gel	4400
4500	Cement	4500
4600	Gel	4600
4700	Cement	4700
4800	Gel	4800
4900	Cement	4900
5000	Gel	5000
5100	Cement	5100
5200	Gel	5200
5300	Cement	5300
5400	Gel	5400
5500	Cement	5500
5600	Gel	5600
5700	Cement	5700
5800	Gel	5800
5900	Cement	5900
6000	Gel	6000
6100	Cement	6100
6200	Gel	6200
6300	Cement	6300
6400	Gel	6400
6500	Cement	6500
6600	Gel	6600
6700	Cement	6700
6800	Gel	6800
6900	Cement	6900
7000	Gel	7000
7100	Cement	7100
7200	Gel	7200
7300	Cement	7300
7400	Gel	7400
7500	Cement	7500
7600	Gel	7600
7700	Cement	7700
7800	Gel	7800
7900	Cement	7900
8000	Gel	8000
8100	Cement	8100
8200	Gel	8200
8300	Cement	8300
8400	Gel	8400
8500	Cement	8500
8600	Gel	8600
8700	Cement	8700
8800	Gel	8800
8900	Cement	8900
9000	Gel	9000
9100	Cement	9100
9200	Gel	9200
9300	Cement	9300
9400	Gel	9400
9500	Cement	9500
9600	Gel	9600
9700	Cement	9700
9800	Gel	9800
9900	Cement	9900
10000	Gel	10000

OFFICE USE ONLY

This part of Form IV-4(b) is to record the dates of certain occurrences and any follow-up inspections.

Date	Follow-up inspection(s)	Date(s)
	Application received	
	Plugging started	
	Plugging completed	
	Well Record received	

OTHER INSPECTIONS

Reason:

Reason:

Michael J. Lewis
Administrator, Office of Oil and Gas

[Handwritten signatures and stamps]

File

10/20/2023

AFFIDAVIT OF PERSONAL SERVICE ON SURFACE OWNER

STATE OF West Virginia,
COUNTY OF Kanawha :

The undersigned, being first duly sworn, says that the undersigned served a true and complete copy of all sides of--

- (1) Notice on Form IV-2(A) / Form IV-3(A) / Form IV-4(A) X /
- (2) Application on Form IV-2(B) / Form IV-3(B) / Form IV-4(B) X /
- (3) Plat showing the well location on Form IV-6, and
- (4) Construction and Reclamation Plan on Form IV-9 (unless the application is to plug a well)

--all with respect to operator's Well No. 1-S-96 located in Scott District, Putnam County, West Virginia, upon the person or organization named-- Samuel G. Smith, III, Jane Ogilive Smith McEldowney, C/o S. Grover Smith, Jr. 2310 Kanawha Blvd. Charleston, W.Va.

--by delivering the same in Kanawha County, State of West Virginia on the 8th day of November, 1983 in the manner specified below.

[COMPLETE THE APPROPRIATE SECTION]

For an individual:

- [] Handing it to him / her / or, because he / she / refused to take it when I offered it, by leaving it in his / her / presence.
- [X] Handing it to a member of his or her family above the age of 16 years named S. Grover Smith, Jr. who resides at the usual place of abode of the person to be served, and asking the family member to give it to the person to be served as soon as possible.

For a partnership:

- [] Handing it to _____, a partner of the partnership or, because the partner refused to take it when I handed it over, by leaving it in the presence of the partner.

For a limited partnership:

- [] Handing it to the general partner, named _____, or, because the general partner refused to take it when I tried to hand it over, by leaving it in the presence of the general partner.

For a corporation:

- [] Handing it to the corporation's employee / officer / director / attorney in fact / named _____.

Edgar J. Milhill
(Signature of person executing service)

Taken, subscribed and sworn before me this 8th day of November, 1983.
My commission expires May 29, 1990.

Deborah J. Kuhl
Notary Public

(AFFIX SEAL IF NOTARIZED IF OUTSIDE THE STATE)

AFFIDAVIT OF PERSONAL SERVICE ON SURFACE OWNER

STATE OF _____
COUNTY OF _____

The undersigned, being first duly sworn, says that the undersigned served a true and complete copy of all sides of--
(1) Notice on Form IV-2(A) \ Form IV-3(A) \ Form IV-4(A) \
(2) Application on Form IV-2(B) \ Form IV-3(B) \ Form IV-4(B) \
(3) Plat showing the well location on Form IV-5, and
(4) Construction and Reclamation Plan on Form IV-9 (unless the application is to plug a well)

located in _____
County, West Virginia, _____
District, _____
State, _____
upon the person or organization named _____

[COMPLETE THE APPROPRIATE SECTION]

For an individual:
[] Handing it to him \ her \ or, because he \ she \ refused to take it when I offered it, by leaving it in his \ her \ residence
[X] Handing it to a member of his or her family above the age of 16 years named _____ who resides at the usual place of abode of the person to be served, and asking the family member to give it to the person to be served as soon as possible.

For a partnership:
[] Handing it to _____ a partner of the partnership or, because the partner refused to take it when I handed it over, by leaving it in the _____ of the partner.

For a limited partnership:
[] Handing it to the general partner, named _____ because the limited partner refused to take it when I tried to hand it over, by leaving it in the presence of the general partner.

[] Handing it to the corporation's _____ named _____ attorney in fact _____

(Signature of Person executing Affidavit)

I, _____ (Name of Notary Public) do hereby certify that the above is a true and correct copy of the original as sworn before me this _____ day of _____, 19____.

Notary Public

[NOTARY SEAL IF NOTARIZED BY OUTSIDE THE STATE]

AFFIDAVIT OF PERSONAL SERVICE ON SURFACE OWNER

STATE OF West Virginia,
COUNTY OF Kanawha :

The undersigned, being first duly sworn, says that the undersigned served a true and complete copy of all sides of--

- (1) Notice on Form IV-2(A) / Form IV-3(A) / Form IV-4(A) X /
- (2) Application on Form IV-2(B) / Form IV-3(B) / Form IV-4(B) X /
- (3) Plat showing the well location on Form IV-6, and
- (4) Construction and Reclamation Plan on Form IV-9 (unless the application is to plug a well)

--all with respect to operator's Well No. 1-S-96 located in Scott District, Putnam County, West Virginia, upon the person or organization named--

J.T. Boyers Heirs C/o Mrs. W. R. Perry 1016 Knob Drive. S. Charleston, W.Va. 25309

--by delivering the same in Kanawha County, State of West Virginia on the 8th day of November, 1983 in the manner specified below.

[COMPLETE THE APPROPRIATE SECTION]

For an individual:

[] Handing it to him / her / or, because he / she / refused to take it when I offered it, by leaving it in his / her / presence.

[X] Handing it to a member of his or her family above the age of 16 years named Lynn Perry who resides at the usual place of abode of the person to be served, and asking the family member to give it to the person to be served as soon as possible.

For a partnership:

[] Handing it to _____, a partner of the partnership or, because the partner refused to take it when I handed it over, by leaving it in the presence of the partner.

For a limited partnership:

[] Handing it to the general partner, named _____, or, because the general partner refused to take it when I tried to hand it over, by leaving it in the presence of the general partner.

For a corporation:

[] Handing it to the corporation's employee / officer / director / attorney in fact / named _____.

Edgar J. Mickiff
(Signature of person executing service)

Taken, subscribed and sworn before me this 8th day of November, 1983.
My commission expires May 29, 1990.

Reborah J. Lull
Notary Public

(AFFIX SEAL IF NOTARIZED IF OUTSIDE THE STATE)

STATE OF WEST VIRGINIA
DEPARTMENT OF MINES
OIL AND GAS DIVISION

WELL RECORD

Oil or Gas Well Gas

(KIND)

WINFELD QUADRANGLE

Permit No. Put-550

Company Spartan Gas Company
Address 518 Kanawha Valley Bldg., Chas., W. Va.
Farm Mabel E. Smith Acres 26
Location (water) Kanawha River
Well No. 1 - 8-96 Elev. 823 ft
District Scott County Putnam
The surface of tract is owned in fee by Mabel E. Smith
Address Charleston, W. Va.
Mineral rights are owned by Mabel E. Smith, et al
Address Charleston, W. Va.
Drilling commenced 11, 1953
Drilling completed 17, 1953
Type of well 1 1/2" Bron To 1 1/2"
Casing 1 1/2" x 1 1/2" lbs 4 x 16 Gal,
Casing 1 1/2" x 1 1/2" lbs 4 Inch
Casing 1 1/2" x 1 1/2" lbs 4 Inch
Casing 1 1/2" x 1 1/2" lbs 4 Cu Ft
Casing 1 1/2" x 1 1/2" lbs 4 hrs
Casing 1 1/2" x 1 1/2" lbs 4 hrs
Casing 1 1/2" x 1 1/2" lbs 4 hrs

Casing and Tubing	Used in Drilling	Left in Well	Packers
Size			
16	21' 9"	21' 9"	Kind of Packer
13	285' 4"	None	
10	941' 8"	657' 8"	Size of
8 1/4	1973'	1973'	
6 3/8			Depth set
5 3/16			
3			Perf. top
2			Perf. bottom
Liners Used			Perf. top
			Perf. bottom

CASING CEMENTED _____ SIZE _____ No. Ft. _____ Date _____
20 bags of cement behind 8" casing.
COAL WAS ENCOUNTERED AT _____ FEET _____ INCHES
_____ FEET _____ INCHES
_____ FEET _____ INCHES

Color	Hard or Soft	Top	Bottom	Oil, Gas or Water	Depth Found	Remarks
		0	30			
		30	35			
		35	75			
		75	100			
		100	115			
		115	210			
		210	230			
		230	272			
		272	280			
		280	310			
		310	370			
		370	380			
		380	395			
		395	402			
		402	418			
		418	525			
		525	535			
		535	540			
		540	587			
		587	595			
		595	606			
		606	635			
		635	675			
		675	706			
		706	758	Water	706-758	1/2 BPH
		758	775			
		775	795			
		795	865			
		865	885			
		885	990	Water	900	4 BPH
		990	1008			
		1008	1040			
		1040	1050			
		1050	1110	Water	1068	
		1110	1200			
		1200	1230			
		1230	1322			
		1322	1344			

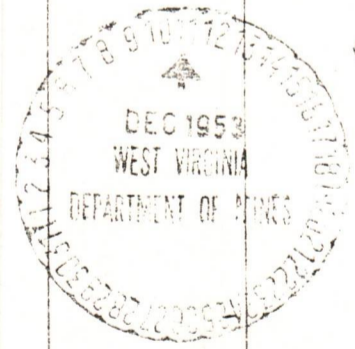

10/20/2023

Very Poor Copy

(Over)

Formation	Site	Spindle Depth	1927 Depth	1928 Depth	Spindle or Water	Spindle Depth	Remarks
Slate & Shells			1344	1401			
Black Linc			1400	1436			
			1436	1493			
Slate			1493	1500			
1/2" Sand			1500	1666	Water	1525	HPW
Break			1666	1668			
Little Lime			1668	1698			
Blocky Sand			1698	1700			
Big Limestone			1700	1865			
Injun Sand			1865	1890			
Slate			1890	1912			
Injun Sand			1912	1960			
Slate			1960	1965			
Sandy Lime			1965	2160			
Sandy Slate			2160	2365			
Brown Shale			2365	2389			
Berea Sand			2389	2416			
Slate & Shells			2416	2455			Reduced Hole
Lime			2455	2465			2429'
Slate & Shells			2465	2570			
Lime			2570	2590			
Slate & Shells			2590	3575			
Bkn. Br. Shale			3575	3620			
Limey Slate			3620	3780			
Brown Shale			3780	3850	Gas	3835	Show
Bkn. Shale & Slate			3850	3880			
Brown Shale			3880	3970			
Slate			3970	4320			
Brown Shale			4320	4496	Gas	4320-31	2/10 W 1"
TOTAL DEPTH				4496	Gas	4367	9/10 W 2"

AFTER SHOT:

30 Min. 20/10 W 3"
 1 Hour 46/10 W 2"
 15 Hour 56/10 W 1"

10/20/2023

Date December 9

FORM 20
2/16/82

STATE OF WEST VIRGINIA
DEPARTMENT OF MINES
OIL AND GAS WELLS DIVISION

RECEIVED
FEB 27 1984

INSPECTOR'S PLUGGING REPORT OIL & GAS DIVISION

DEPT. OF MINES

Permit No. 079-550-P

Well No. 1-5-96

COMPANY SPARTAN GAS CO. ADDRESS CHARLESTON

FARM McELDOWNEY DISTRICT _____ COUNTY PUTNAM

Filling Material Used GEL - MUD & CLAY - CEMENT.

Liner		Location	Amount	Packer	Location		
PLUGS USED AND DEPTH PLACED			BRIDGES		CASING AND TUBING		
CEMENT-THICKNESS	WOOD-SIZE	LEAD	CONSTRUCTION-LOCATION		RECOVERED	SIZE	LOST
27'	3397-	3370	MUD CLAY - CEMENT				
100'	3370	3270	CEMENT				
	3270		GEL				
100'	2150	2050					

Drillers' Names JACKSON'S WELL SERVICE

Remarks: HOME @ 7:30 PM.

2-22-84
DATE

I hereby certify I visited the above well on this date.

Jerry Helcomb

DISTRICT WELL INSPECTOR 10/20/2023

STATE OF WEST VIRGINIA
DEPARTMENT OF MINES
OIL AND GAS WELLS DIVISION

OL 10/20/23
10/20/23

INSPECTOR'S WELL REPORT

Permit No. _____

Oil or Gas Well _____
(KIND)

Company _____ Address _____ Farm _____ Well No. _____ District _____ County _____ Drilling commenced _____ Drilling completed _____ Total depth _____ Date shot _____ Depth of shot _____ Initial open flow _____ /10ths Water in _____ Inch Open flow after tubing _____ /10ths Merc. in _____ Inch Volume _____ Cu. Ft. Rock pressure _____ lbs. _____ hrs. Oil _____ bbls., 1st 24 hrs. Fresh water _____ feet _____ feet Salt water _____ feet _____ feet	CASING AND TUBING	USED IN DRILLING	LEFT IN WELL	PACKERS
	Size			
	16			Kind of Packer _____
	13			
	10			Size of _____
	8 1/4			
	6 5/8			Depth set _____
	5 3/16			
	3			Perf. top _____
	2			Perf. bottom _____
	Liners Used			Perf. top _____
				Perf. bottom _____

CASING CEMENTED _____ SIZE _____ No. FT. _____ Date _____

NAME OF SERVICE COMPANY _____

COAL WAS ENCOUNTERED AT _____ FEET _____ INCHES

_____ FEET _____ INCHES _____ FEET _____ INCHES

_____ FEET _____ INCHES _____ FEET _____ INCHES

Drillers' Names _____

Remarks: _____

DATE

10/20/2023
DISTRICT WELL INSPECTOR

STATE OF WEST VIRGINIA
DEPARTMENT OF MINES
OIL AND GAS WELLS DIVISION

INSPECTOR'S WELL REPORT

Permit No. _____

Oil or Gas Well _____
(KIND)

Company _____ Address _____ Farm _____ Well No. _____ District _____ County _____ Drilling commenced _____ Drilling completed _____ Total depth _____ Date shot _____ Depth of shot _____ Initial open flow _____ /10ths Water in _____ Inch Open flow after tubing _____ /10ths Merc. in _____ Inch Volume _____ Cu. Ft. Rock pressure _____ lbs. _____ hrs. Oil _____ bbls., 1st 24 hrs. Fresh water _____ feet _____ feet Salt water _____ feet _____ feet	CASING AND TUBING	USED IN DRILLING	LEFT IN WELL	PACKERS
	Size			Kind of Packer
	16			
	13			Size of _____
	10			
	8 1/4			Depth set _____
	6 5/8			
	5 3/16			Perf. top _____
	3			Perf. bottom _____
	2			
	Liners Used			Perf. top _____
				Perf. bottom _____

CASING CEMENTED _____ SIZE _____ No. FT. _____ Date _____

NAME OF SERVICE COMPANY _____

COAL WAS ENCOUNTERED AT _____ FEET _____ INCHES

_____ FEET _____ INCHES _____ FEET _____ INCHES

_____ FEET _____ INCHES _____ FEET _____ INCHES

Drillers' Names _____

Remarks: _____

DATE

10/20/2023
DISTRICT WELL INSPECTOR

RECEIVED

STATE OF WEST VIRGINIA
DEPARTMENT OF MINES
OIL AND GAS WELLS DIVISION

11-10-1933

INSPECTOR'S WELL REPORT

Permit No. _____

Oil or Gas Well _____
(KIND)

Company _____

Address _____

Farm _____

Well No. _____

District _____ County _____

Drilling commenced _____

Drilling completed _____ Total depth _____

Date shot _____ Depth of shot _____

Initial open flow _____ /10ths Water in _____ Inch

Open flow after tubing _____ /10ths Merc. in _____ Inch

Volume _____ Cu. Ft.

Rock pressure _____ lbs. _____ hrs.

Oil _____ bbls., 1st 24 hrs.

Fresh water _____ feet _____ feet

Salt water _____ feet _____ feet

CASING AND TUBING	USED IN DRILLING	LEFT IN WELL	PACKERS
Size			
16			Kind of Packer _____
13			
10			Size of _____
8 1/4			
6 5/8			Depth set _____
5 3/16			
3			Perf. top _____
2			Perf. bottom _____
Liners Used			Perf. top _____
			Perf. bottom _____

CASING CEMENTED _____ SIZE _____ No. FT. _____ Date _____

NAME OF SERVICE COMPANY _____

COAL WAS ENCOUNTERED AT _____ FEET _____ INCHES

_____ FEET _____ INCHES _____ FEET _____ INCHES

_____ FEET _____ INCHES _____ FEET _____ INCHES

Drillers' Names _____

Remarks: _____

DATE

10/20/2023

DISTRICT WELL INSPECTOR



STATE OF WEST VIRGINIA
OFFICE OF OIL AND GAS, DEPARTMENT OF MINES
NOTICE OF APPLICATION TO PLUG AND ABANDON A WELL

SURFACE OWNER(S) OF RECORD TO BE SERVED

- (i) Name S. Grover Smith III
Address 2310 Kanawha Blvd.
Charleston, W. Va.
- (ii) Name Jane Ogilive Smith McEldowney
Address 2310 Kanawha Blvd.
Charleston, W. Va.
- (iii) Name _____
Address _____

5 (i) COAL OPERATOR NONE
Address _____

5 (ii) COAL OWNER(S) WITH DECLARATION ON RECORD:
Name J. T. Boyers Heirs
Address c/o Mrs. W. R. Perry
1016 Knob Dr. S. Chas. W. Va. 253
Name _____
Address _____

5 (iii) COAL LESSEE WITH DECLARATION ON RECORD:
Name NONE
Address _____

TO THE PERSON(S) NAMED ABOVE: You should have received this Form and the following documents:

- (1) The Application to Plug and Abandon a Well on Form IV-4(B), which sets out the parties involved in the work, and describes the well and its location and the plugging work order; and
- (2) The plat (surveyor's map) showing the well location on Form IV-6.

THE REASON YOU RECEIVED THESE DOCUMENTS IS THAT YOU HAVE RIGHTS REGARDING THE APPLICATION WHICH ARE SUMMARIZED IN THE "INSTRUCTIONS" ON THE REVERSE SIDE OF THE COPY OF THE APPLICATION (FORM IV-4(B)) DESIGNATED FOR YOU. HOWEVER, YOU ARE NOT REQUIRED TO TAKE ANY ACTION AT ALL.

Take notice that under Chapter 22 of the West Virginia Code, the undersigned well operator proposes to file or has filed this Notice and Application and accompanying documents for a Permit to plug and abandon a well with the Administrator of the Office of Oil and Gas, West Virginia Department of Mines, with respect to the well at the location described on the attached Application and depicted on the attached Form IV-6. Copies of this Notice, the Application, and the plat have been mailed by registered or certified mail or delivered by hand to the person(s) named above (or by publication in certain circumstances) on or before the day of mailing or delivery to the Administrator.

The truth of the information on the Notice and Application is verified and sworn to and the Notice is signed on behalf of the Well Operator in my County and State by

WELL OPERATOR SPARTAN GAS COMPANY

By William M. Ryan
Its Manager of Operations

Address P.O. Box 766
Charleston, W. Va.

Telephone 304-925-0317

William M. Ryan
this 3rd day of NOVEMBER, 1983.
My commission expires 21st July, 1987.

Edgar J. Mickiff
Notary Public, KANAWHA County,
State of WEST VIRGINIA STATE WIDE



RM IV-4(A)
verse

I N S T R U C T I O N S T O A P P L I C A N T

CERNING THE LINE ITEMS:

- 1) Date of Notice.
- 2) Your well name and number.
- 3) To be filled out by the Office of Oil & Gas.
- 4) & 5) Use separate sheet if necessary.
- 4) Surface owner(s) of record to be served with Notice and Application. However, see also Code § 22-4-1m(b) if "more than three tenants in common or other co-owners of interest described in subsection (a) of this section hold interests in such lands".
- 5(i) "Coal Operator" means any person, firm, partnership, partnership association or corporation that proposes to or does operate a coal mine.
- (ii, iii) See Code § 22-4-20.

CERNING THE REQUIRED COPIES FOR FILING AND SERVICE:

Filing. Code § 22-4-1k and Regulation 7.02 provide that the original and two copies the Application must be filed with the Administrator, accompanied by (i) an original four copies of the Notice, (ii) an original and four copies of a plat in the form scribed by Regulation 11, and (iii) a bond in one of the forms prescribed by Regulation or in lieu thereof the other security allowed by Code § 22-4-9.

Service. In addition, service must be made on the surface owner(s) and the person(s) h an interest in the coal. See Code §§ 22-4-1m and 22-4-9.

STATE OF WEST VIRGINIA
 COUNTY OF RANAWA
 Administrator
 William M. Ryan
 3rd day of November, 1983
 expires 21st July, 1987

RECEIVED
FORM 001 MAR 14 1984

RECEIVED
MAR 13 1984
SPARTAN GAS CO.

STATE OF WEST VIRGINIA
DEPARTMENT OF MINES
OIL AND GAS DIVISION
DEPT. OF MINES OIL AND GAS WELLS DIVISION
AFFIDAVIT OF PLUGGING AND FILLING WELL

AFFIDAVIT SHOULD BE MADE IN TRIPLICATE, ONE COPY MAILED TO THE DEPARTMENT, ONE COPY TO BE RETAINED BY THE WELL OPERATOR AND THE THIRD COPY (AND EXTRA COPIES IF REQUIRED) SHOULD BE MAILED TO EACH COAL OPERATOR AT THEIR RESPECTIVE ADDRESSES.

J. T. Boyers Heirs
c/o Mrs. W.R. Perry COAL OPERATOR OR OWNER
1016 Knob Drive
ADDRESS
South Charleston, WV 25309
COAL OPERATOR OR OWNER
S. Grover Smith, III
c/o S. Grover Smith, Jr. ~~XXXXXX~~ Surface Owner
Jane Ogilive Smith McEldowney
~~XXXXXX~~ Surface Owner
2310 Kanawha Blvd., Chas., WV
ADDRESS

Spartan Gas Company
NAME OF WELL OPERATOR
P.O. Box 766, Charleston, WV 25323
COMPLETE ADDRESS
November 3, 19 83
WELL AND LOCATION
Scott District
Putnam County
Well No. 1-S-96
Mabel E. Smith Farm

STATE INSPECTOR SUPERVISING PLUGGING Jerry Holcomb, Box 58, Hamlin, WV 25523

AFFIDAVIT

STATE OF WEST VIRGINIA,
County of Lincoln } ss:
Paul Byrd

and Tommy Honaker

being first duly sworn according to law depose and say that they are experienced in the work of plugging and filling oil and gas wells and were employed by Jackson Development Co., Inc., well operator, and participated in the work of plugging and filling the above well, that said work was commenced on the 20th day of February, 19 84, and that the well was plugged and filled in the following manner:

SAND OR ZONE RECORD FORMATION	FILLING MATERIAL	PLUGS USED SIZE & KIND	CASING	
			CSG PULLED	CSG LEFT IN
Total depth	4496			
Cave in to	3397			
Cement	3397 - 3260			
Gel	3260 - 2150			
Cement	2150 - 2050			
Gel	2050 - 1420			
Cement	1420 - 1370			
Cut Casing		8-5/8"	1410'	563'
Gel	1370 - 550			
Cement	550 - 500			
Gel	500 - 50			
Cement	50 - 0			
Installed monument				
COAL SEAMS				
(NAME)			DESCRIPTION OF MONUMENT	
(NAME)			30" above surface with	
(NAME)			inscription	
(NAME)			API No. 47-79-550	

and that the work of plugging and filling said well was completed on the 2nd day of March, 19 84.

And further deponents saith not.

Paul Byrd
Tommy Honaker
10/20/2023

Sworn to and subscribed before me this 12th day of March, 19 84.

My commission expires:
May 9, 1984

[Signature]
Notary Public.
Permit No. 47-79-550

PUNAM 550

RECEIVED
MAR 13 1984
SPARTAN GAS CO.

DEPT. OF MINES
MAR 1 1984

Spartan Gas Company

P.O. Box 766, Charleston, WV 25313

November 2, 1983

Geoff

Patman

1-2-86

Mabel R. Smith

Jerry Holcomb, Box 56, Hamlin, WV 25923

Tommy Honaker

Paul Byrd
Lincoln

Jackson Development Co., Inc.

84

February

20th

1195	Total earth
1397	Cave in to
1397 - 1380	Cement
1380 - 1350	Cel
1350 - 1320	Cement
1320 - 1300	Cel
1300 - 1270	Cement
1270 - 1250	Cel
1250 - 1200	Cement
1200 - 1170	Cel
1170 - 1150	Cement
1150 - 1100	Cel
1100 - 1050	Cement
1050 - 1000	Cel
1000 - 950	Cement
950 - 900	Cel
900 - 850	Cement
850 - 800	Cel
800 - 750	Cement
750 - 700	Cel
700 - 650	Cement
650 - 600	Cel
600 - 550	Cement
550 - 500	Cel
500 - 450	Cement
450 - 400	Cel
400 - 350	Cement
350 - 300	Cel
300 - 250	Cement
250 - 200	Cel
200 - 150	Cement
150 - 100	Cel
100 - 50	Cement
50 - 0	Cel

Installed monument

20" above surface with
inscription

and no. 14-0-001

10/20/2023

84

March

17th

47-70-550

May 9, 1984



State of West Virginia
Department of Mines
Oil and Gas Division
Charleston 25305

FINAL INSPECTION REPORT
INSPECTORS COMPLIANCE REPORT
March 15, 1984

RECEIVED

AUG 14 1984

OIL & GAS DIVISION
DEPT. OF MINES

COMPANY Spartan Gas Company
P. O. Box 766
Charleston, West Virginia 25323

PERMIT NO 079-0550-P 12/83
FARM & WELL NO Mabel E. Smith #1-S-96
DIST. & COUNTY Scott/Putnam

RULE	DESCRIPTION	IN COMPLIANCE	
		Yes	No
23.06	Notification Prior to Starting Work	_____	_____
16.01	Required Permits at Wellsite	_____	_____
17.02	Method of Plugging	_____	_____
18.01	Materials used in Plugging	_____	_____
23.02	Maintained Access Roads	_____	_____
25.01	Necessary Equipment to Prevent Waste	_____	_____
23.04	Reclaimed Drilling Pits	_____	_____
23.05	No Surface or Underground Pollution	_____	_____
17.06	Statutory Affidavit	_____	_____
7.06	Parties Responsible	_____	_____
7.05	Identification Markings	_____	_____

I HAVE INSPECTED THE ABOVE CAPTIONED WELL AND RECOMMEND THAT IT BE RELEASED:

SIGNED *James M. Topheloh*
DATE 8784

Your Affidavit of Plugging was received and reclamation requirements approved.
The well designated by the above permit number has been released under your bond.

T. H. v. B.
Administrator-Oil & Gas Division

August 21, 1984
DATE

**INSTRUCTIONS TO SURFACE OWNERS
AND
EXPLANATION OF METHODS AND TIME LIMITS TO COMMENT
ON WELL PLUGGING PERMIT**

The well operator named in the Notice and this Application and the attached materials is applying for a permit from the State to do oil or gas well plugging. You are being served with these materials because surface owners have the right to file comments before the permit is issued. (**NOTE:** If the surface tract is owned by more than three persons, in multiple heirship for example, then these materials were served on you because your name appeared on the Sheriff's tax ticket on the land or because you actually occupy the surface tract. In either case, you may be the only owner who will actually receive these materials.) See Chapter 22, Article 4 of the W. Va. Code. Permits are valid for 24 months.

If you do not own any interest in the surface tract, please forward these materials to the true owner immediately if you know who it is. Also, please notify the well operator named in the materials and the Administrator of the Office of Oil and Gas in the West Virginia Department of Mines immediately.

NOTE: You are not required to file any comment at all.

Where to file comments and obtain additional information:

Administrator of the Office of Oil and Gas
West Virginia Department of Mines
1615 Washington Street East
Charleston, West Virginia 25311
(304) 348-2057

Who may file comments? If you wish to file comments, you must be an owner of record of (1) an interest in the surface tract on which the well already is or is about to be located, or (2) an interest in any other surface tract under the same oil or gas lease which will be utilized for roads or other land disturbances.

Time limits for comments. The law requires these materials to be delivered on or before the date the operator files his Application. You have **FIVE (5) DAYS** after the filing date to file your comments as provided in **Methods for Filing Comments** below. You may call the Administrator's office at the above telephone number to be sure of the date. However, if you have been contacted by the well operator, and if you have signed a "voluntary statement of no objection" to any of the planned work described in these materials, then the permit may be issued at any time.

Comments must be in writing. Your comments must include your name, address and telephone number, the well operator's name and well number, and the approximate location of the proposed well site including district and county from the application. You may add other documents, such as sketches, maps or photographs to support your comments.

Methods for filing comments. Comments must be filed in person or received in the mail at the Administrator's office by the time stated above. Check with your postmaster to ensure adequate delivery time or to arrange special expedited handling.

The Administrator for Oil and Gas has the power to deny or condition a well work permit based on your comments on the following grounds:

- "The proposed well work will constitute a hazard to the safety of persons; or.....
- "Damage would occur to publicly owned lands or resources; or.....
- "The proposed well work fails to protect fresh water sources or supplies."

If you want a copy of the permit as it is finally issued, or a copy of the order denying the permit, you should request a copy from the Administrator.

List of Water Testing Laboratories. The Administrator maintains a list of water testing laboratories which you can hire to test your water to establish water quality prior to and after drilling. Contact the Administrator's office or an Oil and Gas Inspector to obtain a copy of the list.

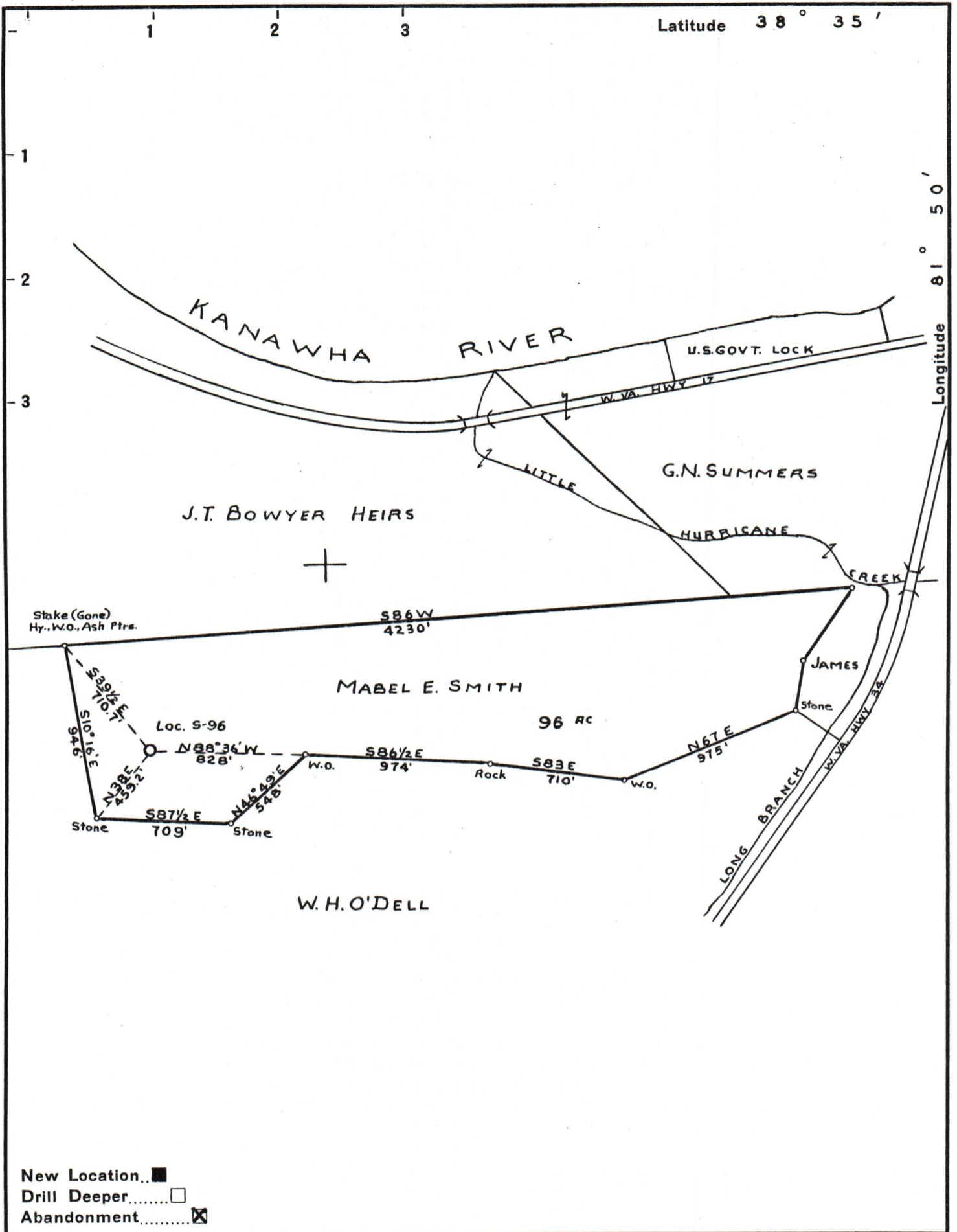

Company SPARTAN GAS CO.
 Address CHARLESTON W. VA.
 Farm MABEL E. SMITH
 Tract _____ Acres 96 Lease No. _____
 Well (Farm) No. ONE Serial No. S 96
 Elevation (Spirit Level) 820.03
 Quadrangle WINFIELD
 County POTNAM District SCOTT
 Engineer William T. Zibold
 Engineer's Registration No. 2471
 File No. _____ Drawing No. _____
 Date 7-23-53 Scale 1" = 660'

STATE OF WEST VIRGINIA
 DEPARTMENT OF MINES
 OIL AND GAS DIVISION
 CHARLESTON

WELL LOCATION MAP
 FILE NO. Put-550-P
 10/20/2023

+ Denotes location of well on United States Topographic Maps, scale 1 to 62,500, latitude and longitude lines being represented by border lines as shown.
 - Denotes one inch spaces on border line of original tracing.

Put 550-P