

47-079-00719P

WW-7
8-30-06



West Virginia Department of Environmental Protection
Office of Oil and Gas
WELL LOCATION FORM: GPS

API: 47-079-00719 WELL NO.: TV-81

FARM NAME: John and Ida Watson

RESPONSIBLE PARTY NAME: Teavee Oil & Gas, Inc.

COUNTY: Putnam DISTRICT: Scott

QUADRANGLE: Scott Depot

SURFACE OWNER: John N. Watson, et ux.

ROYALTY OWNER: L. M. and Clara Handley Heirs

UTM GPS NORTHING: 4259107

UTM GPS EASTING: 416973 GPS ELEVATION: 623'

The Responsible Party named above has chosen to submit GPS coordinates in lieu of preparing a new well location plat for a plugging permit or assigned API number on the above well. The Office of Oil and Gas will not accept GPS coordinates that do not meet the following requirements:

1. Datum: NAD 1983, Zone: 17 North, Coordinate Units: meters, Altitude: height above mean sea level (MSL) – meters.

2. Accuracy to Datum – 3.05 meters

3. Data Collection Method:

Survey grade GPS : Post Processed Differential

Real-Time Differential

Mapping Grade GPS : Post Processed Differential

Real-Time Differential

4. Letter size copy of the topography map showing the well location.

I the undersigned, hereby certify this data is correct to the best of my knowledge and belief and shows all the information required by law and the regulations issued and prescribed by the Office of Oil and Gas.

Signature

Professional Surveyor

Title

June 11, 2019

Date

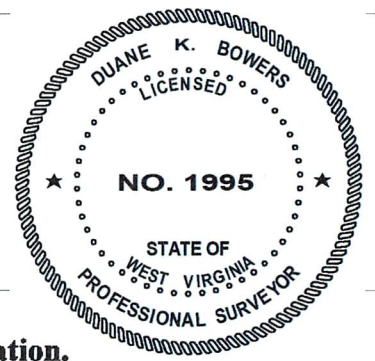

CLARA HANDLEY TV-81
WELL COORDINATES NAD '83

LAT. / LONG.
38° 28' 35.14" 81° 57' 06.65"

UTM: 4259107m N 416973m E

WV STATE PLANE '83
539023 N 1696017 E

10,200 FEET

LATITUDE 38° 30' 00"

47-079-00719P

LONGITUDE 81° 55' 00"
8515 FEET

NORTH

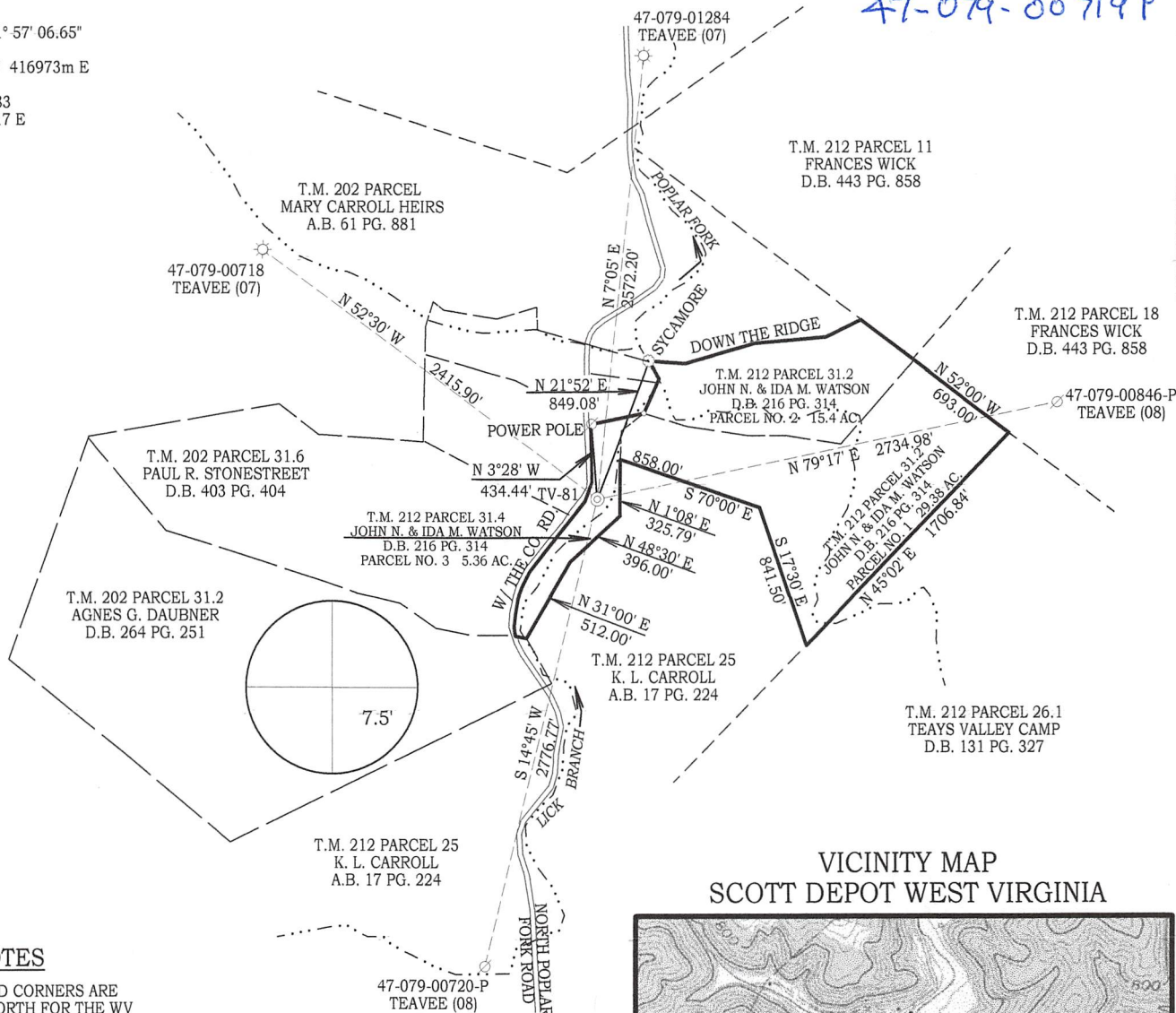

VICINITY MAP
SCOTT DEPOT WEST VIRGINIA

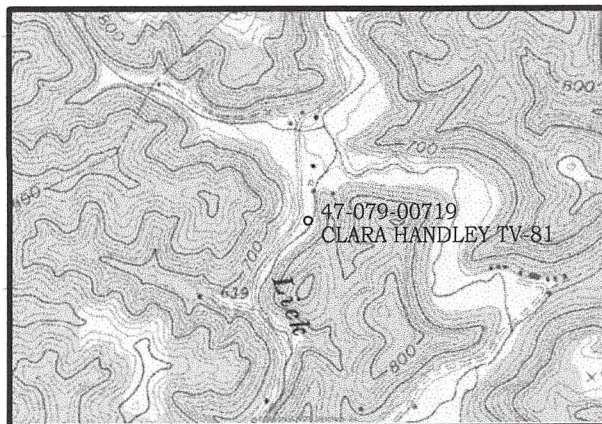

SURVEY NOTES

TIES TO WELLS AND CORNERS ARE BASED ON GRID NORTH FOR THE WV STATE PLANE COORDINATE SYSTEM SOUTH ZONE NAD '83.

LEASE BOUNDARY SHOWN HEREON TAKEN FROM D.B. 216 PAGE 314.

SURFACE OWNER AND ADJOINER INFO OBTAINED FROM THE PUTNAM CO. ASSESSORS AND COUNTY CLERKS OFFICES JULY, 2006.

WELL LAT./ LONG. ESTABLISHED BY DGPS (SUBFOOT MAPPING GRADE)

ALL KNOWN WELLS ARE SHOWN ON THIS PLAT THAT ARE WITHIN A 3,000 ft. RADII.

(+) DENOTES LOCATION OF WELL ON UNITED STATES TOPOGRAPHIC MAPS

FILE NO. 2006 TV-81 REWORK
DRAWING NO. 2

SCALE 1" = 1000'
MINIMUM DEGREE OF ACCURACY 1 IN 200

PROVEN SOURCE OF ELEVATION
DGPS SUBFOOT MAPPING GRADE

I THE UNDERSIGNED, HEREBY CERTIFY THAT THIS PLAT IS CORRECT TO THE BEST OF MY KNOWLEDGE AND BELIEF AND SHOWS ALL THE INFORMATION REQUIRED BY LAW AND THE REGULATIONS ISSUED AND PRESCRIBED BY THE OFFICE OF OIL AND GAS, DEPARTMENT OF ENVIRONMENTAL PROTECTION.

(SIGNED) *Duane K. Bowers*

R.P.E. _____

P.S. 1995

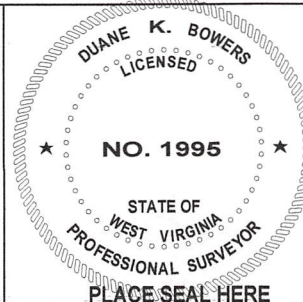

DATE AUGUST 25 2006

OPERATOR'S WELL NO. TV-81

API WELL NO.

47 - 079 - 00719
STATE COUNTY PERMIT NO.

WELL TYPE: OIL _____ GAS LIQUID INJECTION _____ WASTE DISPOSAL _____
(IF "GAS") PRODUCTION STORAGE _____ DEEP SHALLOW _____

LOCATION: ELEVATION 623 FT. WATER SHED LICK BRANCH OF POPLAR FORK

DISTRICT SCOTT DISTRICT COUNTY PUTNAM COUNTY

QUADRANGLE SCOTT DEPOT, WEST VIRGINIA

SURFACE OWNER JOHN N. WATSON & IDA M. WATSON his wife ACREAGE +- 50 ACRES

OIL & GAS ROYALTY OWNER L. M. AND CLARA HANDLEY HEIRS ACREAGE +-194 ACRES

LEASE NUMBER _____

PROPOSED WELL WORK: DRILL _____ CONVERT _____ DRILL DEEPER _____ REDRILL _____ FRACTURE OR STIMULATE
PLUG OFF OLD FORMATION _____ PERFORATE NEW FORMATION _____ OTHER PHYSICAL CHANGE IN WELL (SPECIFY) _____

PLUG & ABANDON _____ CLEAN OUT AND REPLUG _____ REWORK ORIGINAL WELL

TARGET FORMATION ORISKANY SAND ESTIMATED DEPTH 4340 FEET

WELL OPERATOR TEAVEE OIL & GAS, INC. DESIGNATED AGENT DUANE K. BOWERS

ADDRESS 1901 KANAWHA VALLEY BLDG. ADDRESS P. O. BOX 27 WINFIELD, WV 25213
CHARLESTON, WEST VIRGINIA 25301

FORM 6

COUNTY NAME PERMIT

