

CERTIFICATE

"I, the undersigned, hereby certify that this map is correct to the best of my knowledge and belief and shows all the information required by paragraph 6 of the rules and regulations of the oil and gas section of the mining laws of West Virginia."
 Minimum degree of accuracy is one part in 200

Signed AufBarney R.P.E. 2024

- NEW LOCATION
- RECONDITION
- DRILL DEEPER
- ABANDONMENT

WV 8-25-68
 N.B. 105 Pg. 1B

COMPANY	COMMONWEALTH GAS CORPORATION
ADDRESS	P.O. BOX 1433 CHARLESTON, W.VA. 25325
FARM	MINERVA E. O'DELL ET AL.
MAP	OV 22 ACRES 200 Unit LEASE NO. 3210
WELL (FARM) NO.	1 SERIAL NO. 787
ELEVATION (SPIRIT LEVEL)	703.2
QUADRANGLE	WINFIELD S.E.
COUNTY	PUTNAM DISTRICT POCATALICO
POINT OF PROVEN ELEVATION	U.S.G.S. DATA - B.M. R-99 (1956) In N.W. Corner Old School Bldg. 350' S.W. of Mo. Clear Fk.
FILE NO.	DRAWING NO.
DATE	AUGUST 5 1969 SCALE 1" = 660'

STATE OF WEST VIRGINIA
 DEPARTMENT OF MINES
 OIL AND GAS DIVISION
 CHARLESTON
WELL LOCATION MAP
 FILE NO. PUT-763-P

+ DENOTES LOCATION OF WELL ON UNITED STATES TOPOGRAPHIC MAPS. SCALE 1 TO 62,500. LATITUDE AND LONGITUDE LINES BEING REPRESENTED BY BORDER LINES AS SHOWN.
 - DENOTES ONE INCH SPACES ON BORDER LINE OF ORIGINAL TRACING.

SEP 2 1969

Deep Well (Newbury)

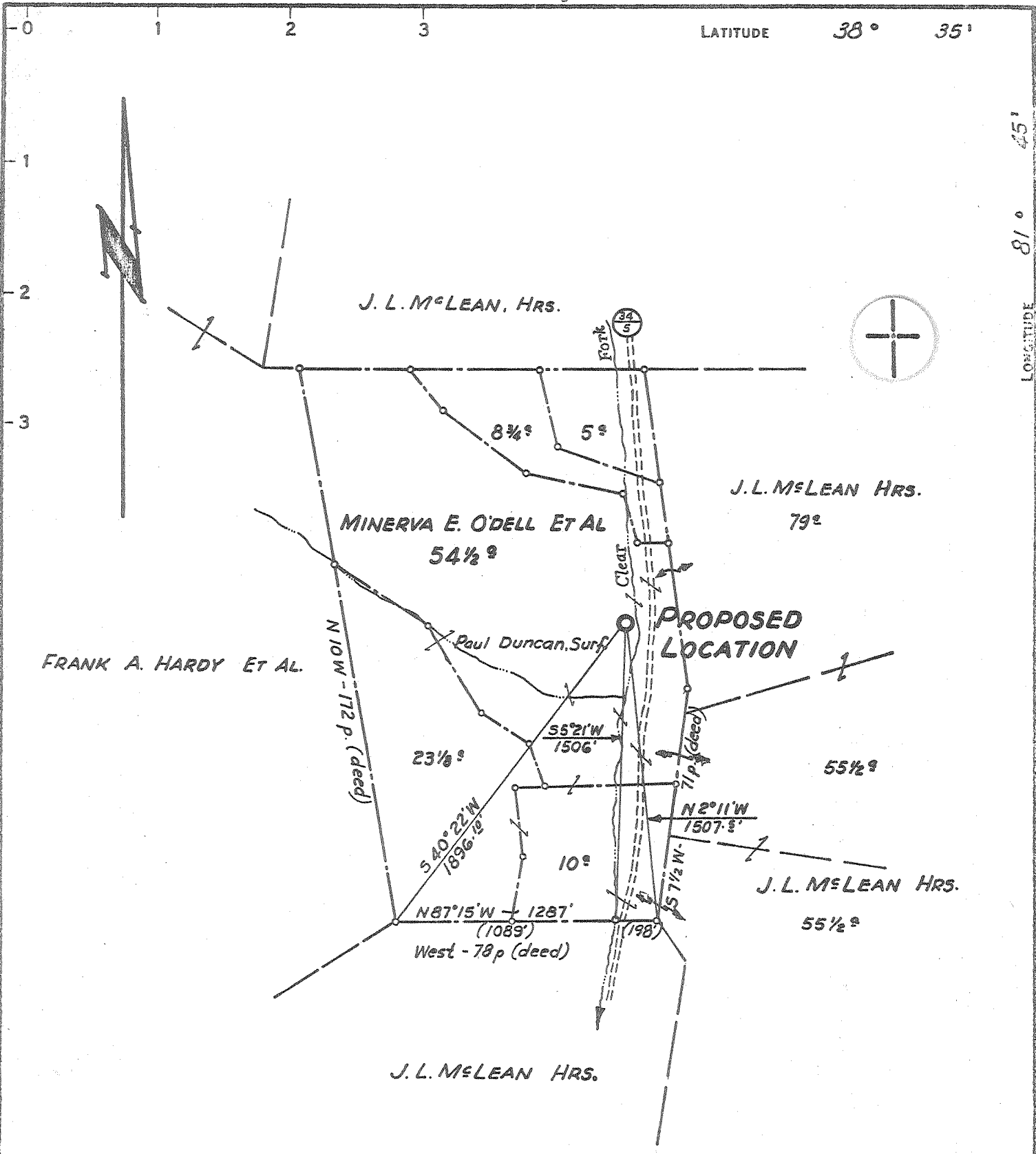

S 2.50
W 1.09

CERTIFICATE

"I, the undersigned, hereby certify that this map is correct to the best of my knowledge and belief and shows all the information required by paragraph 6 of the rules and regulations of the oil and gas section of the mining laws of West Virginia."
Minimum degree of accuracy is one part in 200"

Signed Barney R.P.E. 2024

N.B. 105 Pg. 18

COMPANY	COMMONWEALTH GAS CORPORATION
ADDRESS	P.O. BOX 1433 CHARLESTON, W.VA. 25325
FARM	MINERVA E. O'DELL ET AL.
MAP	OV 22 ACRES 200 Unit LEASE NO. 3210
WELL (FARM) NO.	1 SERIAL NO. 787
ELEVATION (SPIRIT LEVEL)	703.2
QUADRANGLE	WINFIELD S.E.
COUNTY	PUTNAM DISTRICT POCATALICO
POINT OF PROVEN ELEVATION	U.S.G.S. DATA - B.M. R-99 (1956) In N.W. Corner Old School Bldg. 350' S.W. of Mo. Clear Fk.
FILE NO.	DRAWING NO.
DATE	AUGUST 5 1969 SCALE 1" = 660'

STATE OF WEST VIRGINIA
DEPARTMENT OF MINES
OIL AND GAS DIVISION
CHARLESTON
WELL LOCATION MAP
FILE NO. PUT-763
+ DENOTES LOCATION OF WELL ON UNITED STATES TOPOGRAPHIC MAPS. SCALE 1 TO 62,500. LATITUDE AND LONGITUDE LINES BEING REPRESENTED BY BORDER LINES AS SHOWN.
- DENOTES ONE INCH SPACES ON BORDER LINE OF ORIGINAL TYPING.

5-0 (Unnamed Nbg pool in) Sissonville (Elk-Poca) 192 AUG 20 1969



STATE OF WEST VIRGINIA
DEPARTMENT OF MINES
OIL AND GAS DIVISION

Rotary
Spudder
Cable Tools
Storage

Quadrangle Winfield S.E.
Permit No. PUT. 763

WELL RECORD

Oil or Gas Well Dry
(KIND)

Company Commonwealth Gas Corporation
Address P. O. Box 1433, Charleston, W. Va. 25325
Farm Minerva E. O'Dell et al Acres 200 unit
Location (waters) Clear Fork of Heizers Creek
Well No. 787 Elev. 703.3 gr.
District Pocatalico County Putnam
The surface of tract is owned in fee by Paul Duncan
Address Poca, W. Va.
Mineral rights are owned by Minerva E. O'Dell, et al
504 Kanawha Blvd., W. Address Charleston, W. Va.
Drilling commenced August 10, 1969
Drilling completed August 25, 1969
Date Shot _____ From _____ To _____
With _____

Casing and Tubing	Used in Drilling	Left in Well	Packers
Size			
1 1/2 20	19	19	Kind of Packer
1 3/8	220	220	
1 1/2 9-5/8	1975	775	Size of
8 1/4			
1 1/2 7"	1810	636	Depth set
5 3/16			
3			Perf. top
2			Perf. bottom
Liners Used			Perf. top
			Perf. bottom

Open Flow _____ /10ths Water in _____ Inch
_____ /10ths Merc. in _____ Inch
Volume _____ Cu. Ft.
Rock Pressure _____ lbs. _____ hrs.
Oil _____ bbls., 1st 24 hrs.
WELL ACIDIZED _____
WELL FRACTURED _____

CASING CEMENTED _____ SIZE _____ No. Ft. _____ Date _____
35 bags behind 7", 220 bags behind 9-5/8"
COAL WAS ENCOUNTERED AT _____ FEET _____ INCHES
_____ FEET _____ INCHES FEET _____ INCHES
_____ FEET _____ INCHES FEET _____ INCHES

RESULT AFTER TREATMENT _____
ROCK PRESSURE AFTER TREATMENT _____
Fresh Water _____ Feet Salt Water _____ Feet

Formation	Color	Hard or Soft	Top	Bottom	Oil, Gas or Water	Depth	Remarks
Salt Sand			1380	1610			
Little Lime			1610	1662			
Big Lime			1662	1862		5534	
Big Injun Sand			1862	1712		703	
Berea Sand			2334	2354			
Corniferous			4709	4796		4831	
Oriskany			4796	4822			
Newburg			5534	5550			
Shells - McKenzie			5550	5585			
				545		5534	
						4796	
						738	
				5585			
				1380			
				4203			