

NOTE: ALL WELLS IDENTIFIED  
WITHIN 2400' ARE SHOWN

LATITUDE 38°25'00"

6,615'

LONGITUDE 81°52'30"

5,969'

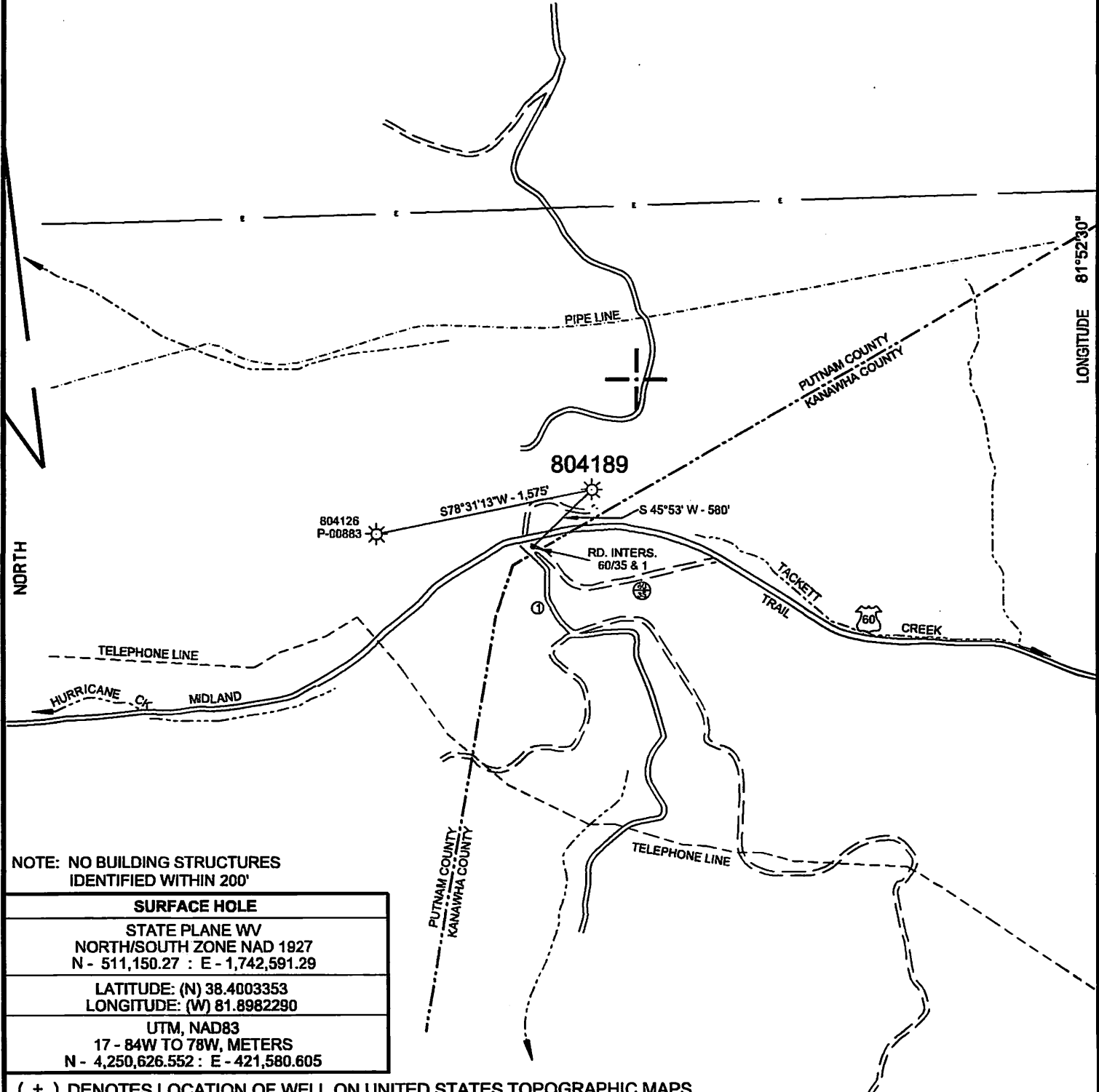

NOTE: NO BUILDING STRUCTURES  
IDENTIFIED WITHIN 200'

SURFACE HOLE	
STATE PLANE WV NORTH/SOUTH ZONE NAD 1927 N - 511,150.27 : E - 1,742,591.29	
LATITUDE: (N) 38.4003353 LONGITUDE: (W) 81.8982290	
UTM, NAD83 17 - 84W TO 78W, METERS N - 4,250,626.552 : E - 421,580.605	

( + ) DENOTES LOCATION OF WELL ON UNITED STATES TOPOGRAPHIC MAPS

FILE NO.	804189P&A.DGN
DRAWING NO.	804189 P&A
SCALE	1" = 1000'
MINIMUM DEGREE OF ACCURACY	1 : 200
PROVEN SOURCE OF ELEVATION	MAPPING GRADE GPS

I THE UNDERSIGNED, HEREBY CERTIFY THAT  
THIS PLAT IS CORRECT TO THE BEST OF MY  
KNOWLEDGE AND BELIEF AND SHOWS ALL THE  
INFORMATION REQUIRED BY LAW AND THE REGU-  
LATIONS ISSUED AND PRESCRIBED BY THE DEPART-  
MENT OF ENVIRONMENTAL PROTECTION.

(SIGNED) *Paul E. Miller*  
R.P.E. \_\_\_\_\_ L.L.S. 647

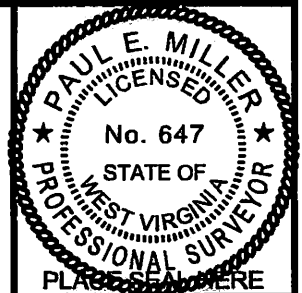

STATE OF WEST VIRGINIA  
DIVISION OF ENVIRONMENTAL PROTECTION  
OIL AND GAS DIVISION



DATE NOVEMBER 21, 2014  
OPERATOR'S WELL NO. 804189  
API WELL NO.

47 079 00879 P  
STATE COUNTY PERMIT

WELL TYPE: OIL \_\_\_ GAS X LIQUID INJECTION \_\_\_ WASTE DISPOSAL \_\_\_  
(IF "GAS,") PRODUCTION X STORAGE \_\_\_ DEEP \_\_\_ SHALLOW X  
LOCATION: ELEVATION 927' WATER SHED TACKETT CREEK OF COAL RIVER  
DISTRICT CURRY COUNTY PUTNAM  
QUADRANGLE SCOTT DEPOT, WV 7.5'

SURFACE OWNER MARK TURLEY ACREAGE \_\_\_\_\_  
OIL & GAS ROYALTY OWNER \_\_\_\_\_ LEASE ACREAGE \_\_\_\_\_  
LEASE NO. 10000976000

PROPOSED WORK: DRILL \_\_\_ CONVERT \_\_\_ DRILL DEEPER \_\_\_ REDRILL \_\_\_ FRACTURE OR  
STIMULATE \_\_\_ PLUG OFF OLD FORMATION \_\_\_ PERFORATE NEW  
FORMATION \_\_\_ OTHER PHYSICAL CHANGE IN WELL (SPECIFY) \_\_\_\_\_

PLUG AND ABANDON X CLEAN OUT AND REPLUG \_\_\_  
TARGET FORMATION \_\_\_\_\_ ESTIMATED DEPTH \_\_\_\_\_  
WELL OPERATOR CHESAPEAKE APPALACHIA L.L.C. DESIGNATED AGENT JESSICA GREATHOUSE  
ADDRESS PO BOX 18496 OKLAHOMA CITY, OK 73154-0496 ADDRESS PO BOX 6070, CHARLESTON, WV 25362

WV Department of  
Environmental Protection

RECEIVED  
Office of Oil and Gas

FEB 02 2015

03/20/2015

FORM WW-6

COUNTY NAME

PERMIT

CHESAPEAKE APPALACHIA, L.L.C.

TOPOGRAPHICAL MAP OF ACCESS AND  
WELL LOCATION 804189

API 47-079-00879

79 00879P

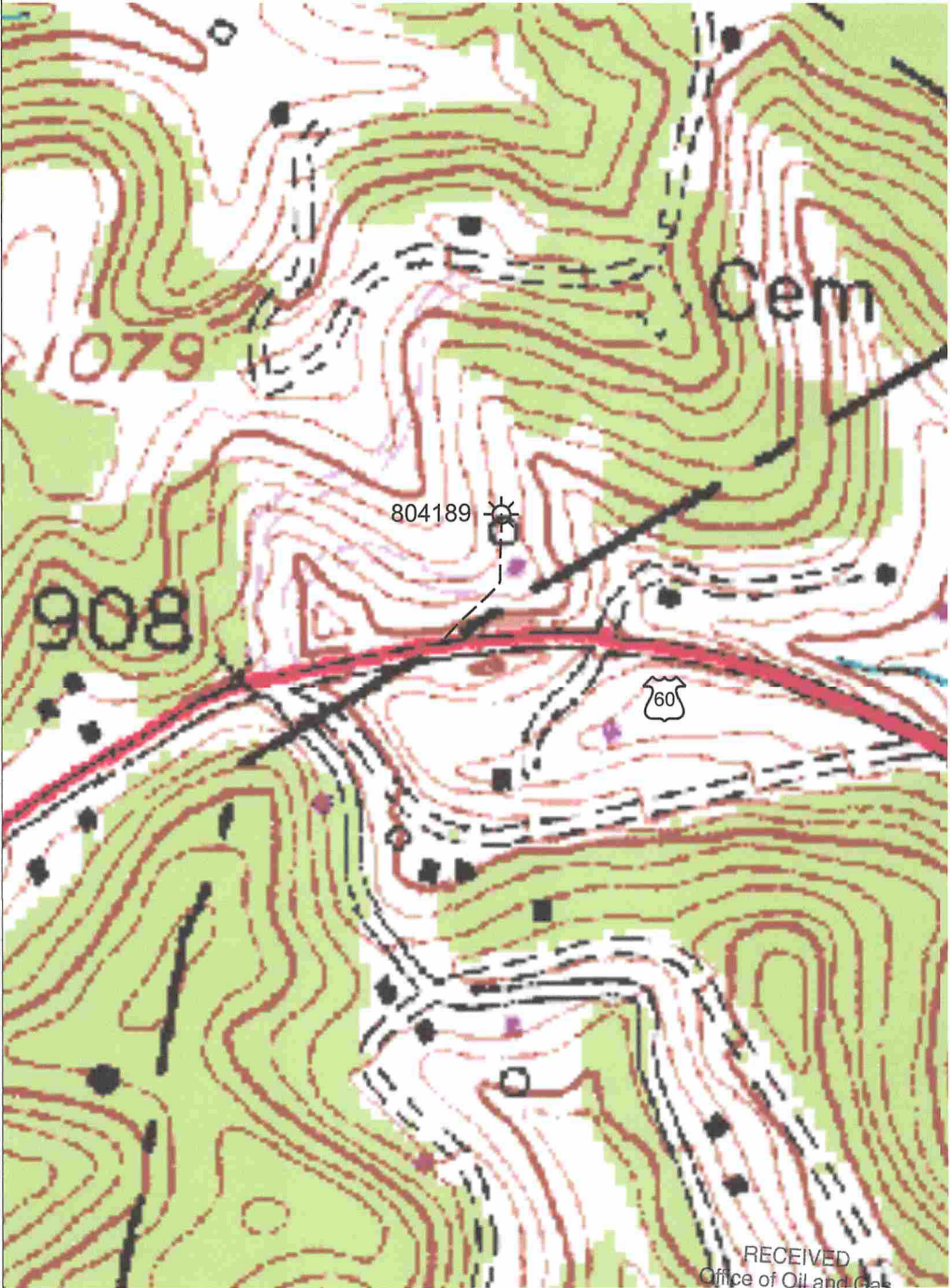

RECEIVED  
Office of Oil and Gas

FEB 02 2015

CHESAPEAKE ENERGY CORPORATION - EASTERN DIVISION  
P.O. BOX 579 - 8165 COURT AVENUE - HAMLIN, WV 25523  
304 824-5141 - FAX 304 824-2247

WV Department of  
Environmental Protection

03/20/2015