

650'

Latitude: 38°32'30"

West Virginia State Plane	
South Zone NAD '27	
N 549,886.02	E 1,748,962.94
UTM 17 - NAD 83 - Meters	
N 4,262,430.04	E 423,522.66

Longitude: 81°52'30"

12,670'

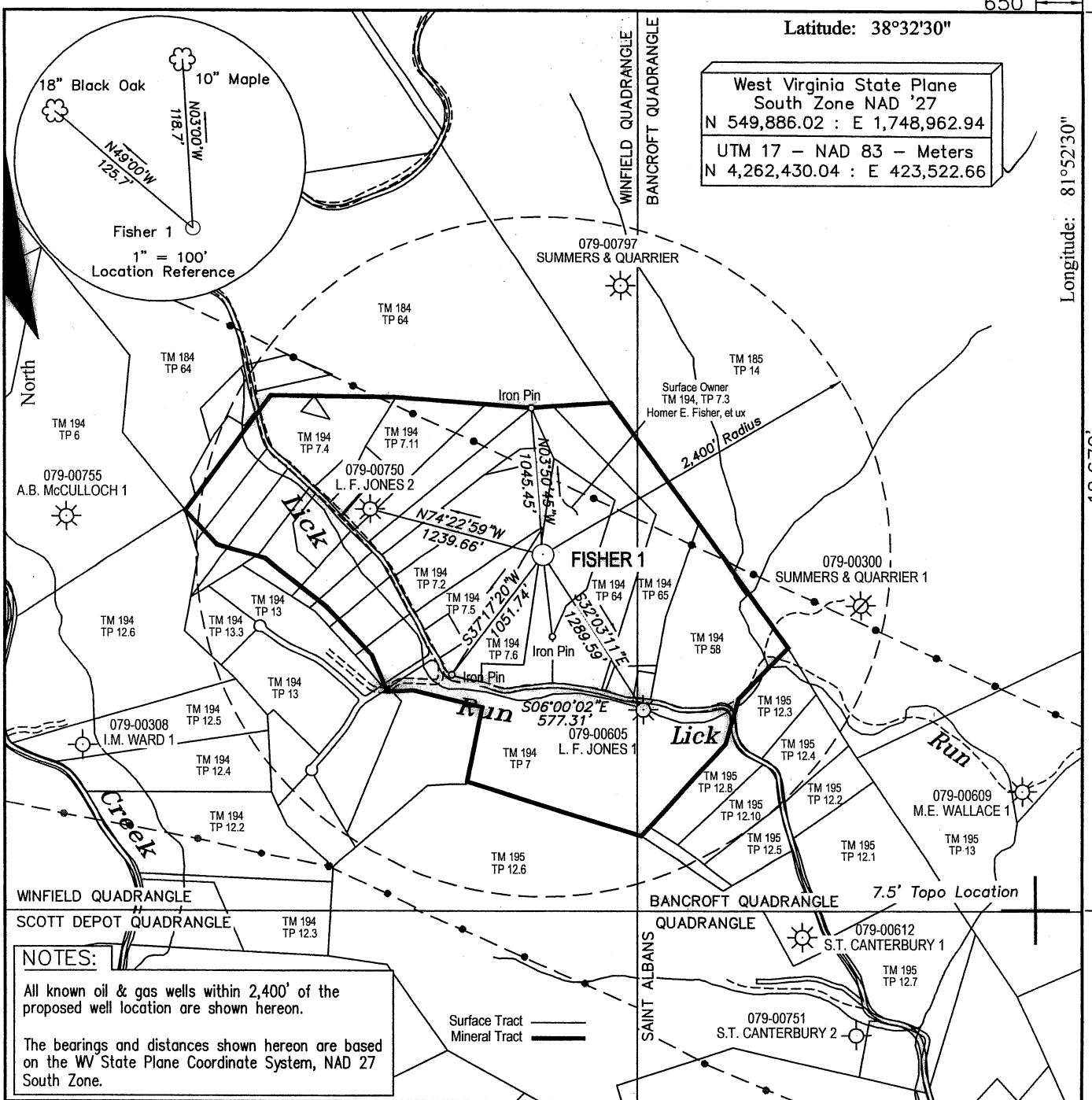

NOTES:

All known oil & gas wells within 2,400' of the proposed well location are shown hereon.

The bearings and distances shown hereon are based on the WV State Plane Coordinate System, NAD 27 South Zone.

FILE #: _____

DRAWING #: Fisher 1 ww6

SCALE: 1" = 1000'

MINIMUM DEGREE OF ACCURACY: 1 : 12,729

PROVEN SOURCE OF ELEVATION: Global Positioning System (GPS)

I THE UNDERSIGNED, HEREBY CERTIFY THAT THIS PLAT IS CORRECT TO THE BEST OF MY KNOWLEDGE AND BELIEF AND SHOWS ALL THE INFORMATION REQUIRED BY LAW AND THE REGULATIONS ISSUED AND PRESCRIBED BY THE DEPARTMENT OF ENVIROMENTAL PROTECTION.

Signed: Don K. Cunningham

R.P.E.: _____ L.L.S.: 701

DON K. CUNNINGHAM
 LICENSED
 No. 701
 STATE OF WEST VIRGINIA
 PROFESSIONAL SURVEYOR

PLACE SEAL HERE

(+) DENOTES LOCATION OF WELL ON UNITED STATES TOPOGRAPHIC MAPS

WVDEP
 OFFICE OF OIL & GAS
 601 57TH STREET
 CHARLESTON, WV 25304



DATE: June 8, 2011

OPERATOR'S WELL #: Fisher 1

API WELL #: 47 079 01525
 STATE COUNTY PERMIT

Well Type: Oil Waste Disposal Production Deep
 Gas Liquid Injection Storage Shallow

WATERSHED: Lick Run of Little Hurricane Creek ELEVATION: 881.31'

COUNTY/DISTRICT: Scott / Putnam QUADRANGLE: Winfield

SURFACE OWNER: Homer E. Fisher, et ux ACREAGE: 11.79

OIL & GAS ROYALTY OWNER: Kathleen Fisher and Mary Ethel Jones ACREAGE: 167.75

LEASE #: WV07901856 DRILL CONVERT DRILL DEEPER REDRILL FRACTURE OR STIMULATE
 PLUG OFF OLD FORMATION PERFORATE NEW FORMATION PLUG & ABANDON
 CLEAN OUT & REPLUG OTHER CHANGE (SPECIFY): _____

TARGET FORMATION: Devonian Shale ESTIMATED DEPTH: 4,580'

WELL OPERATOR Mountaineer Gas Services, LLC DESIGNATED AGENT Marc Watkins
 Address 4700 MacCorkle Avenue SE, Suite 500 Address 4700 MacCorkle Avenue SE, Suite 500
 City Charleston State WV Zip Code 25304 City Charleston State WV Zip Code 25304

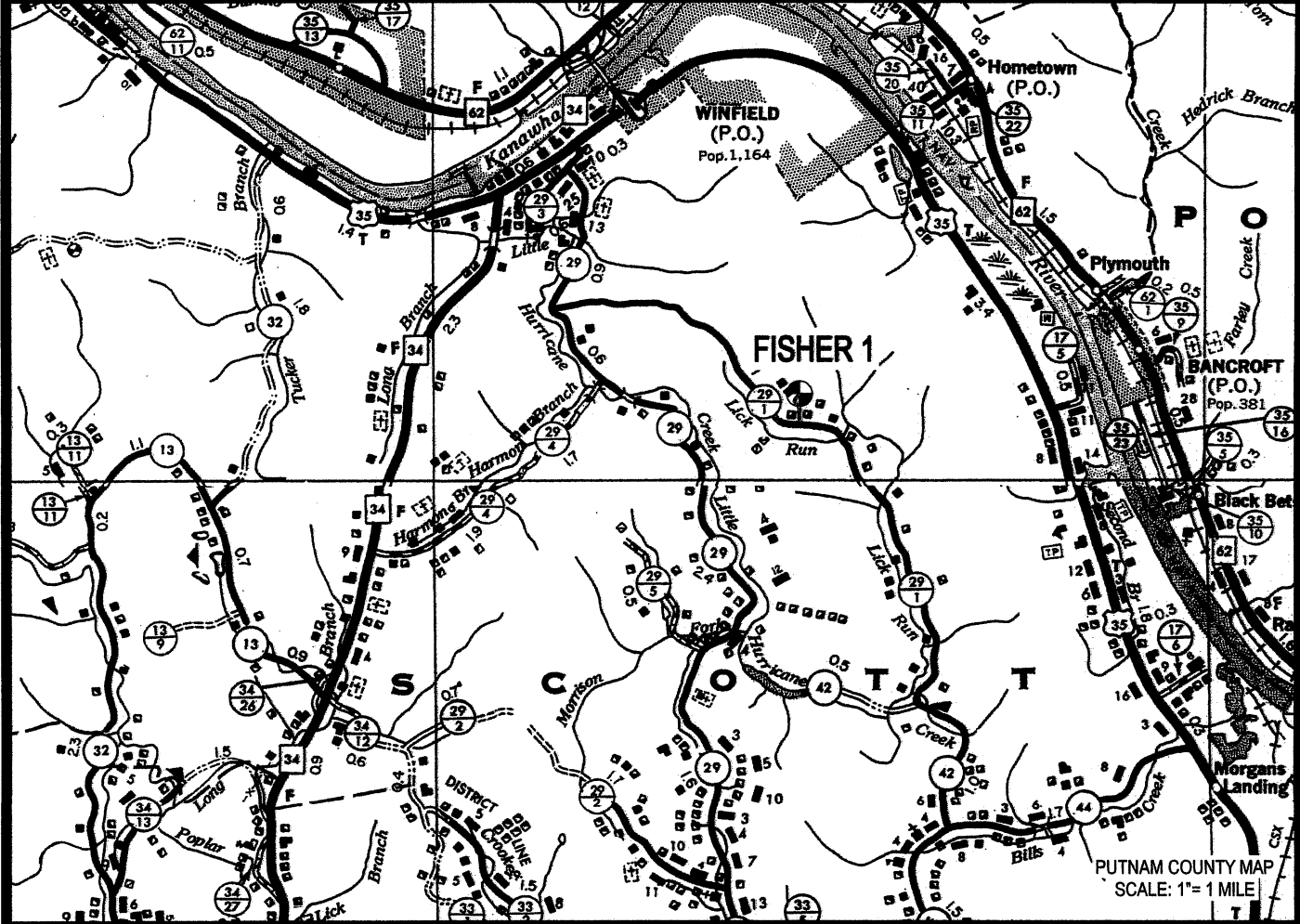
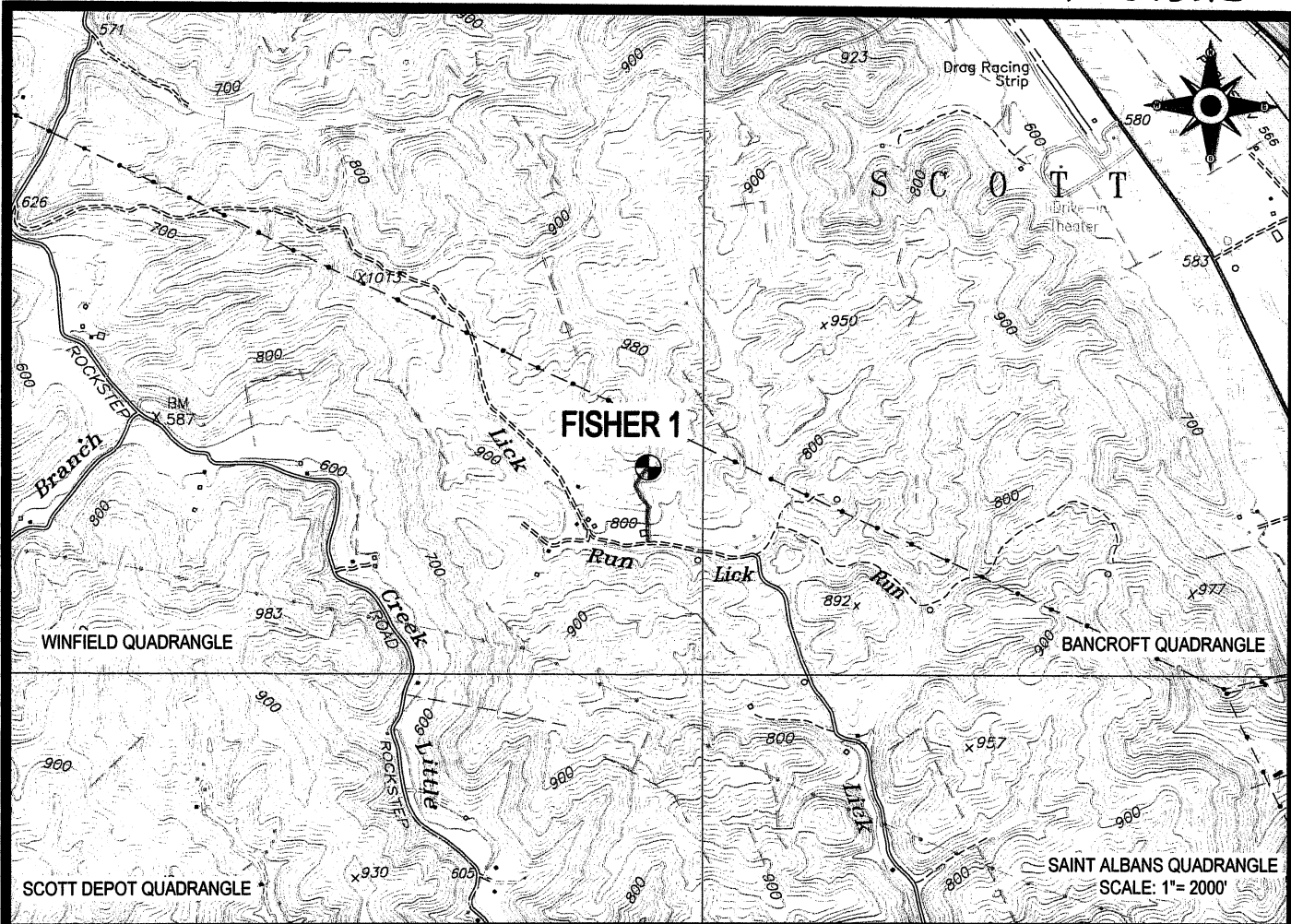

Mountaineer Gas Services, LLC

FISHER 1

LOCATION MAP



CUNNINGHAM

LAND SURVEYING & MAPPING SERVICES, LLC

• 5213 STEPHEN WAY •
 • CROSS LANES, WEST VIRGINIA 25313 •
 • YORCK (304) 561-4129 • FAX (304) 776-0703 •
 • E-MAIL ADDRESS • DECUNNINGHAM@SUDDENLINK.NET •

LOCATED ON THE WATERS OF LICK RUN
 OF LITTLE HURRICANE CREEK
 SCOTT DISTRICT, PUTNAM COUNTY, W.VA
 WINFIELD QUADRANGLE

PROJECT NO. MGS	DWG. NO. FISHER 1 LOC.DWG
DATE: 06-08-11	SCALE: AS NOTED
DRAWN BY: G. PERKINS	CHK'D BY: D.K.C.
FILE: C:\PROJECT FOLDER\MGS	