

NOTES:

Surface Tract
 Mineral Tract

All known oil & gas wells within 2,400' of the proposed well location are shown hereon.

The bearings and distances shown hereon are based on the WV State Plane Coordinate System, NAD 27 South Zone.

West Virginia State Plane
South Zone NAD '27
N 207,674.25 : E 1,933,556.46
UTM 17 - NAD 83 - Meters
N 4,158,156.90 : E 479,771.94

FILE #:

DRAWING #: Poca E-3 ww6

SCALE: 1" = 1000'

MINIMUM DEGREE OF ACCURACY: 1 : 12,729

PROVEN SOURCE OF ELEVATION: Global Positioning System (GPS)

I THE UNDERSIGNED, HEREBY CERTIFY THAT THIS PLAT IS CORRECT TO THE BEST OF MY KNOWLEDGE AND BELIEF AND SHOWS ALL THE INFORMATION REQUIRED BY LAW AND THE REGULATIONS ISSUED AND PRESCRIBED BY THE DEPARTMENT OF ENVIROMENTAL PROTECTION.

Signed:

R.P.E.:

L.L.S.: 1993



(+) DENOTES LOCATION OF WELL ON UNITED STATES TOPOGRAPHIC MAPS
WVDEP
OFFICE OF OIL & GAS
601 57TH STREET
CHARLESTON, WV 25304



DATE: July 1, 2015

OPERATOR'S WELL #: Poca E-3

API WELL #: 47 081 00311 P
STATE COUNTY PERMIT

Well Type: Oil Waste Disposal Production Deep
 Gas Liquid Injection Storage Shallow

WATERSHED: Richland Hollow of Wiley Spring Branch ELEVATION: 2,626.75'

COUNTY/DISTRICT: Raleigh / Slab Fork QUADRANGLE: Odd

SURFACE OWNER: Pocahontas Land Corporation ACREAGE: 788.49

OIL & GAS ROYALTY OWNER: Pocahontas Land Corporation ACREAGE: 6,632

LEASE #: 47-0501 DRILL CONVERT DRILL DEEPER REDRILL FRACTURE OR STIMULATE
PLUG OFF OLD FORMATION PERFORATE NEW FORMATION PLUG & ABANDON
CLEAN OUT & REPLUG OTHER CHANGE (SPECIFY): _____

TARGET FORMATION: _____ ESTIMATED DEPTH: _____

WELL OPERATOR Cabot Oil & Gas Corp.
Address Five Penn Center West, Suite 401
City Pittsburgh State PA Zip Code 15276

DESIGNATED AGENT Whitney Johnson
Address P.O. Box 450
City Glasgow State WV Zip Code 25086

RECEIVED
Office of Oil and Gas
01/27/2017
WV Department of Environmental Protection

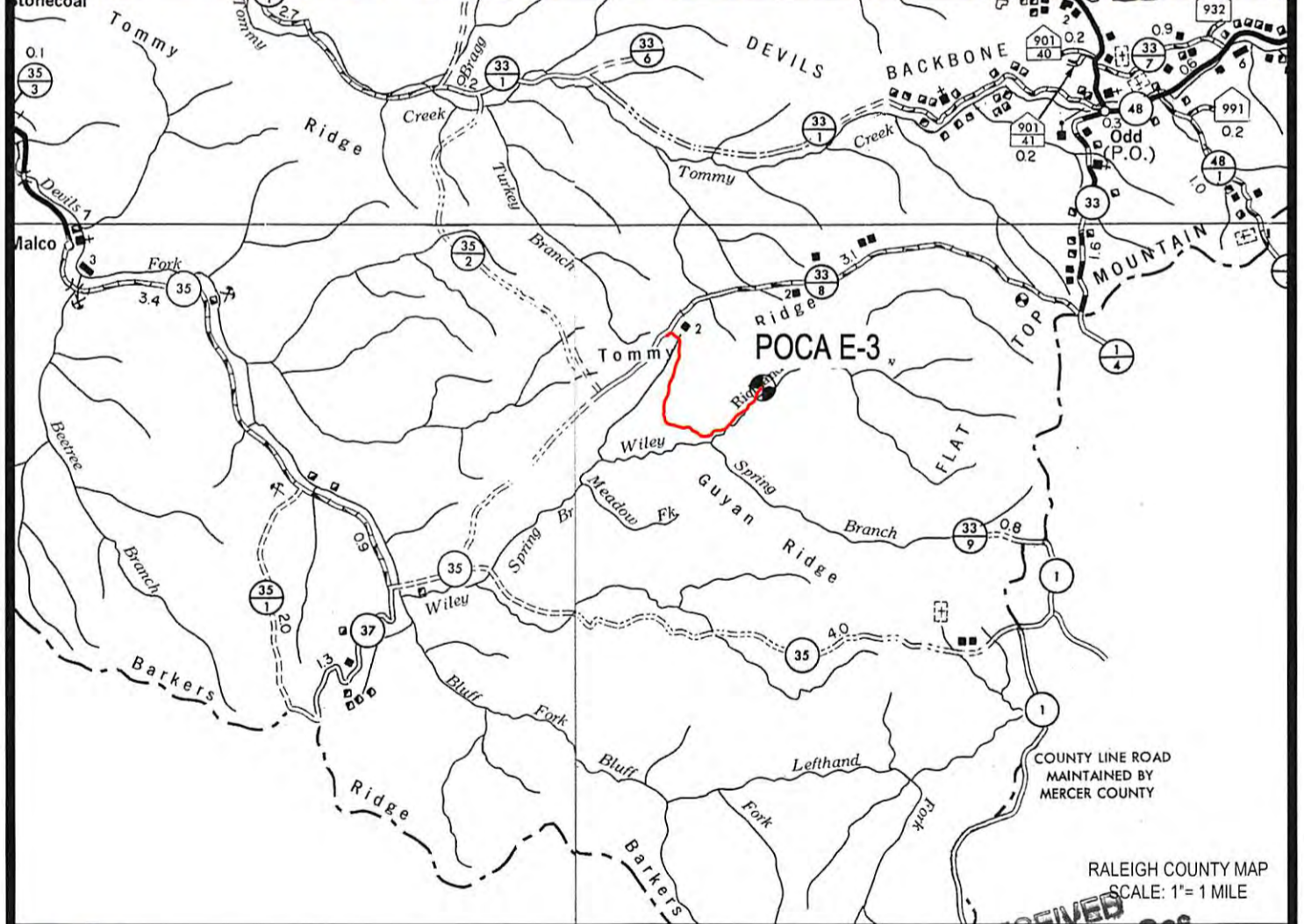
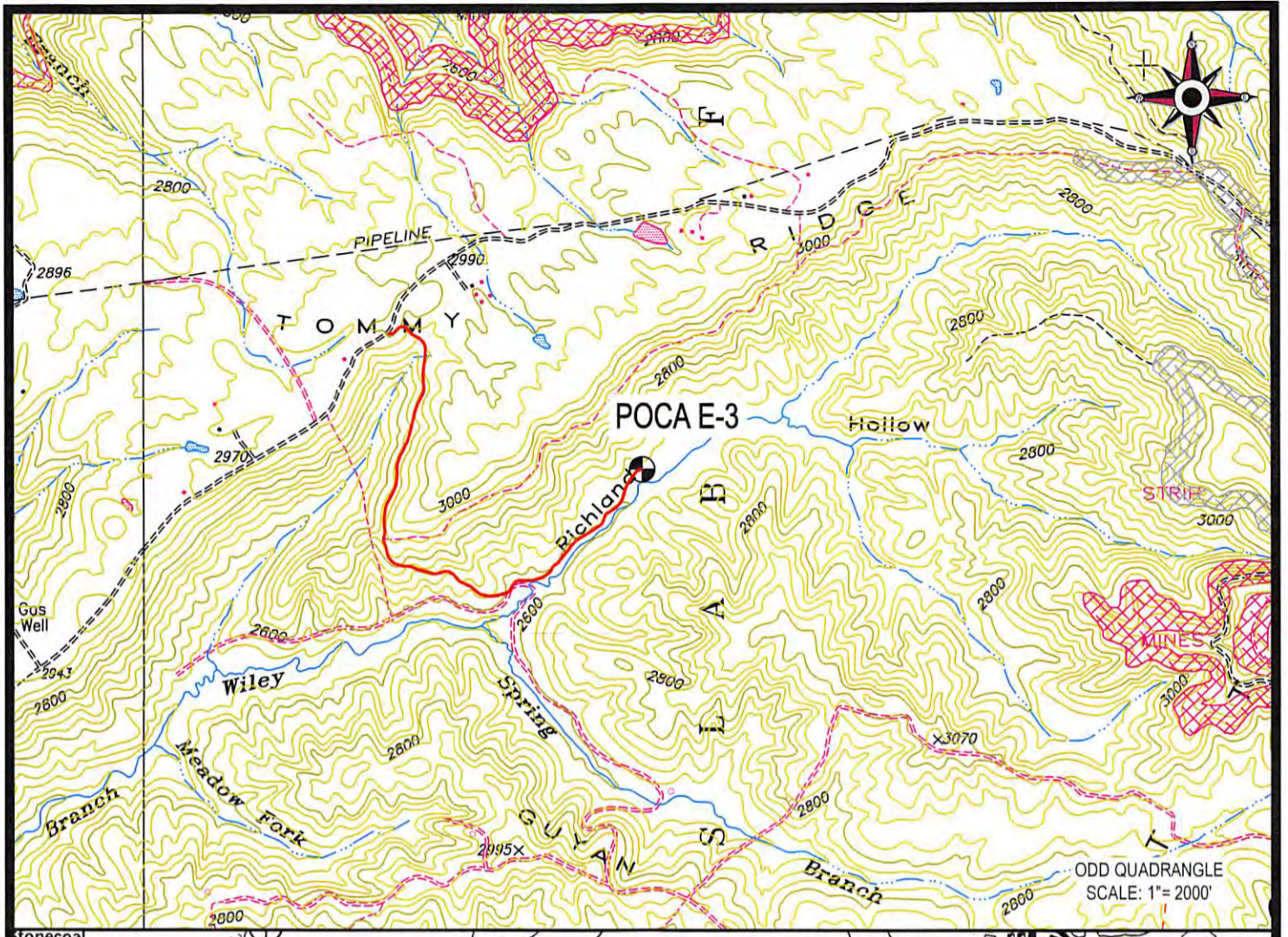

 Cabot Oil & Gas Corporation



CUNNINGHAM

LAND SURVEYING & MAPPING SERVICES, LLC

• 5213 STEPHEN WAY •
 • CROSS LANES, WEST VIRGINIA 25313 •
 • VOICE (304) 561-4129 • FAX (304) 776-0703 •
 • E-MAIL ADDRESS • DKCUNNINGHAM@SUDDENLINK.NET •

POCA E-3
 RECEIVED
 Office of Oil and Gas
 LOCATION MAP
 JAN 05 2017 01/27/2017

LOCATED ON THE WATERS OF RICHLAND HOLLOW
 OF WILEY SPRING BRANCH
 SLAB FORK DISTRICT, RALEIGH COUNTY, WV
 ODD QUADRANGLE

PROJECT NO. CABOT	DWG. NO. POCA E-3 LOC.DWG
DATE: 07-01-15	SCALE: AS NOTED
DRAWN BY: G. PERKINS	CHK'D BY: D.K.C.
FILE: C:\PROJECT FOLDER\CABOT	