

8910'

Latitude 37°40'00"

Janice
2/22/94

8850' SOUTH
8340' WEST

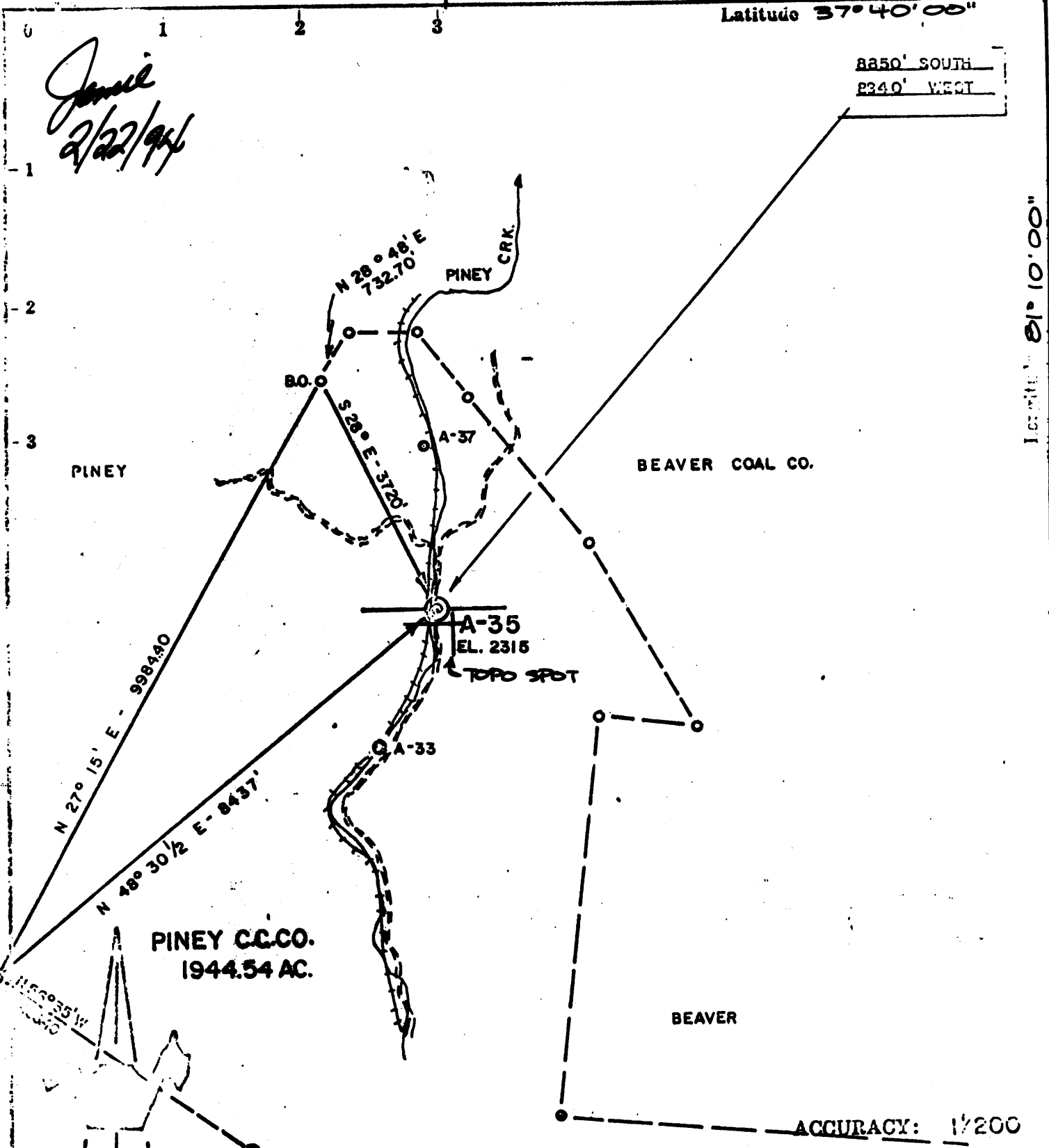

Latitude 37°10'00"

0.50'

PINEY C.C.CO.
1944.54 AC.

BEAVER COAL CO.

BEAVER

ACCURACY: 1/2000

PINEY

Source of Elevation NORTH OF JONBEN (2291')

- New Location
- Drill Deeper
- Abandonment
- Fracture
- Redrill

I, the undersigned, hereby certify that this map is correct to the best of my knowledge and belief and shows all the information required by paragraph 6 of the rules and regulations of the oil and gas section of the mining laws of West Virginia.

Chet Waterman

Company Cabot Oil & Gas Corporation
 Address 2000 Gateway Center, Pittsburgh, PA
 Farm PINEY COKING COAL CO.
 Tract _____ Acres 1944.54 Lease No. _____
 Well (Farm) No. A-35 Serial No. _____
 Elevation (Spirit Level) 2315'
 Quadrangle CRAB ORCHARD-7.5 SERIES
 County RALEIGH District SHADY SPRING
 Engineer CHET WATERMAN
 Engineer's Registration No. 3788
 File No. 76003-329 Drawing No. _____
 Date 7 / 15 / 76 Scale 1" = 2000'

STATE OF WEST VIRGINIA
 Division of Environmental Protection
Office of Oil & Gas
Nitro, WV
 WELL LOCATION MAP
APR Well No. 247-081-00392-P3
 Plus Cancelled
 + Denotes location of well on United States Topographic Maps, scale 1 to 62,500. latitude and longitude lines being represented by border lines as shown.
 - Denotes one inch spaces on border line of original tracing.