

WW-7
8-30-06



West Virginia Department of Environmental Protection
Office of Oil and Gas

WELL LOCATION FORM: GPS

API: 47-081-01159 WELL NO.: 31

FARM NAME: Rowland Land Co

RESPONSIBLE PARTY NAME: Diversified Production LLC

COUNTY: Raleigh DISTRICT: Clear Fork

QUADRANGLE: Dorothy

SURFACE OWNER: Rowland Land Co

ROYALTY OWNER: Rowland Land Co

UTM GPS NORTHING: 4192808.33

UTM GPS EASTING: 466978.46 GPS ELEVATION: 2286'

The Responsible Party named above has chosen to submit GPS coordinates in lieu of preparing a new well location plat for a plugging permit or assigned API number on the above well. The Office of Oil and Gas will not accept GPS coordinates that do not meet the following requirements:

1. Datum: NAD 1983, Zone: 17 North, Coordinate Units: meters, Altitude: height above mean sea level (MSL) – meters.
2. Accuracy to Datum – 3.05 meters
3. Data Collection Method:

Survey grade GPS ____: Post Processed Differential ____

Real-Time Differential ____

Mapping Grade GPS X: Post Processed Differential X

Real-Time Differential ____

4. **Letter size copy of the topography map showing the well location.**

I the undersigned, hereby certify this data is correct to the best of my knowledge and belief and shows all the information required by law and the regulations issued and prescribed by the Office of Oil and Gas.

Justin Suttler
Digitally signed by Austin Suttler
Date: 2022.09.02 13:13:23
-04'00'
Signature

Asset Retirement Manager
Title

9/2/2022
Date

RECEIVED
Office of Oil and Gas

OCT 06 2022

WV Department of
Environmental Protection

10/28/2022



DIVERSIFIED
energy
100 Diversified Way
Pikeville KY, 41051

47-081-01159

Plugging Map



Legend

- Well
- Access Road
- Pits
- Pad
- Public Roads

→ 1 P.T
 10' W
 20' L
 8' D
 285 bbl

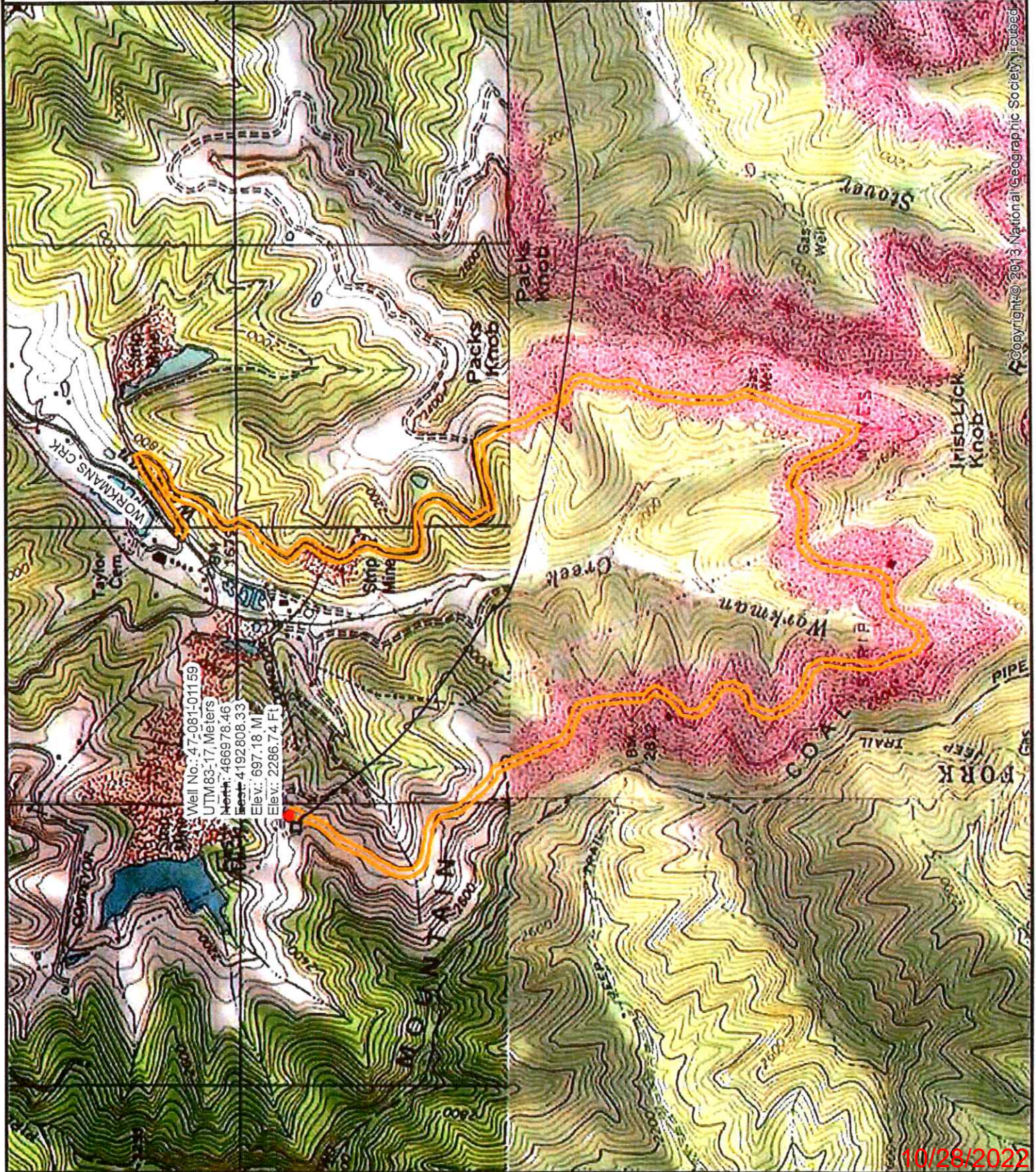
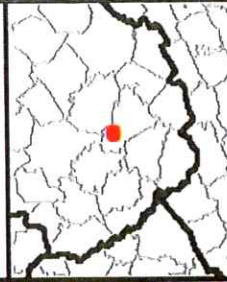

Well No.: 47-081-01159
 UTM83-17 Meters
 North: 466978.46
 East: 4192808.33
 Elev.: 697.18 M
 Elev.: 2286.74 Ft

Copyright © 2013 National Geographic Society/ireubag