



West Virginia Department of Environmental Protection
Office of Oil and Gas

WELL LOCATION FORM: GPS

API: 47-081-01202 WELL NO.: 11892

FARM NAME: Rowland Land Co.

RESPONSIBLE PARTY NAME: Diversified Production LLC

COUNTY: Raleigh DISTRICT: Marsh Fork

QUADRANGLE: Pilot Knob

SURFACE OWNER: Rowland Land Co.

ROYALTY OWNER: Rowland Land Co.

UTM GPS NORTHING: 4,185,137.45

UTM GPS EASTING: 455,220.95 GPS ELEVATION: 2199'

The Responsible Party named above has chosen to submit GPS coordinates in lieu of preparing a new well location plat for a plugging permit or assigned API number on the above well. The Office of Oil and Gas will not accept GPS coordinates that do not meet the following requirements:

- Datum: NAD 1983, Zone: 17 North, Coordinate Units: meters, Altitude: height above mean sea level (MSL) – meters.
- Accuracy to Datum – 3.05 meters
- Data Collection Method:
Survey grade GPS ____: Post Processed Differential ____
Real-Time Differential ____
Mapping Grade GPS : Post Processed Differential
Real-Time Differential ____

RECEIVED
Office of Oil and Gas
JUL 02 2021
WV Department of
Environmental Protection

4. Letter size copy of the topography map showing the well location.
I the undersigned, hereby certify this data is correct to the best of my knowledge and belief and shows all the information required by law and the regulations issued and prescribed by the Office of Oil and Gas.

Signature [Handwritten Signature]

Director Production
Title

7-1-19
Date



Diversified Gas & Oil
Corporation
100 Diversified Way
Pikeville KY, 41051

47-081-01202

Plugging Map

Legend

- Well
- Access Road
- ▨ Pits
- Pad
- Public Road

47-081-01202
RECEIVED
JUL 02 2021
Office of Oil and Gas
Department of
Environmental Protection

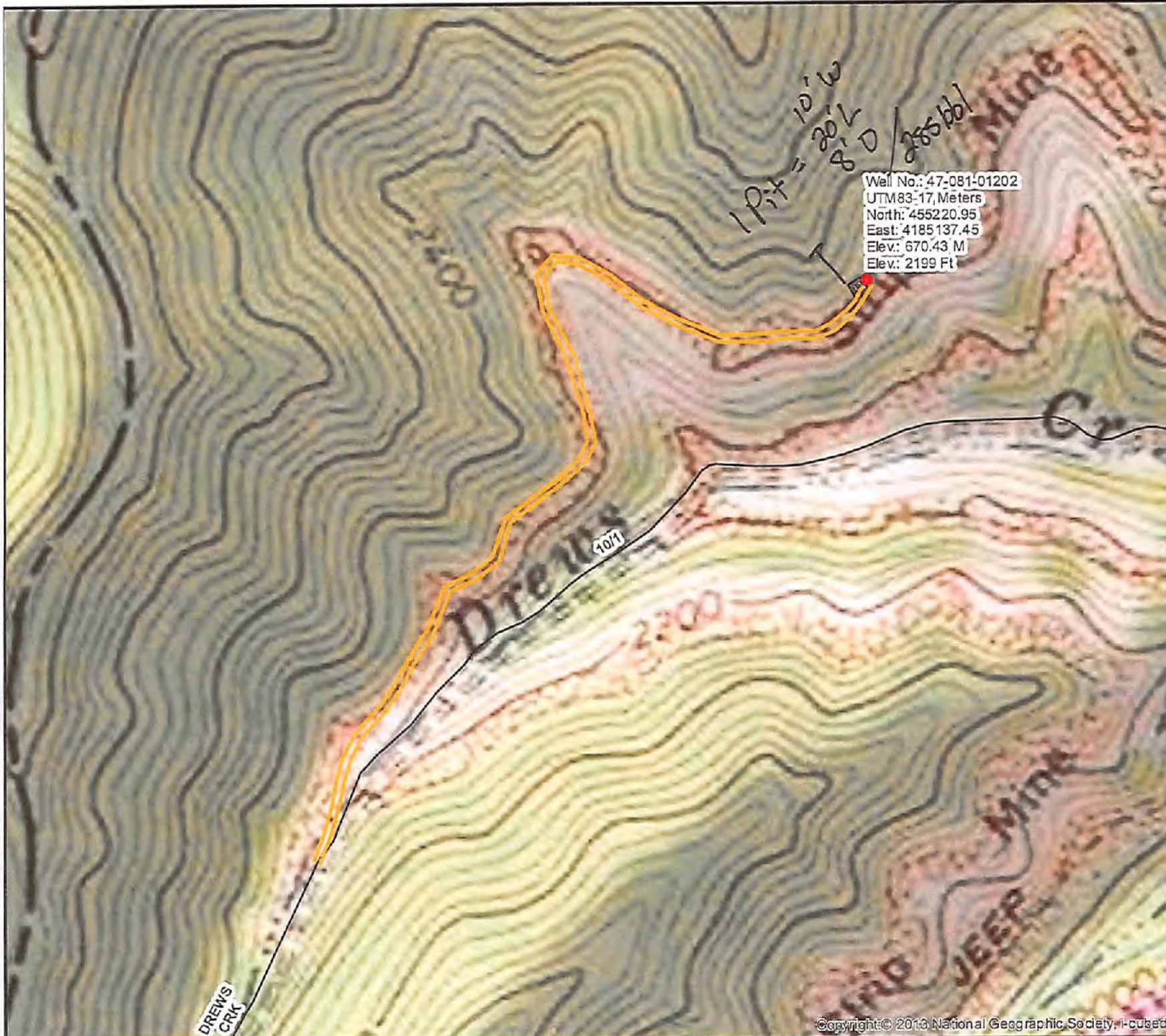
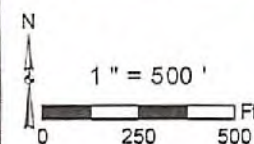

Well No.: 47-081-01202
UTM83: 17, Meters
North: 455220.95
East: 4185137.45
Elev.: 670.43 M
Elev.: 2199 Ft

1 Pit = 10' x 30' x 8' D' / 255 bbl

DREW'S CRK

1011

2400

2300

DREW'S MINE