

Note:
The property lines shown on the plan below were derived from the original location plat, by others. TEE Engineering Co., Inc., assumes no liability, and relinquishes no legal rights, in regard to work done by others.

Reckenridge Ch

Snuffer Cem

BM

1902

BM

2028

EXISTING WELL

MM-6

API 47-081-01300C

Gas Well

7.5'
LOC.

PP1
PK NAIL

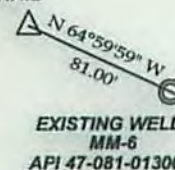

EXISTING WELL
MM-6
API 47-081-01300C

PP2
PK NAIL

REFERENCES

SCALE 1"=100'

WELL COORDINATES
WV STATE PLANE
NAD83 UTM ZONE 17
N: 4,179,900.25
E: 465,508.59

(+) DENOTES LOCATION OF WELL ON 7.5' TOPOGRAPHIC MAP



TEE Engineering Company, Inc.

P.O. BOX 219, STANVILLE, KY. 41659 PHONE: (606) 478-9024

320 CUTTERS HILL COURT, LEXINGTON, KY. 40509 PHONE: (859) 263-5350

ARP Mountaineer Production, LLC

Well No. **MM-6**

FILE NO. **1883-00**

DRAWING NO. **MM-6 PLUGGING PLAT**

SCALE: **1" = 1,000'**

MIN. DEGREE OF ACCURACY **1 : 2,500**

PROVEN SOURCE OF ELEVATION

GPS STATION TEC-1 (ELEV. 2406.60)

I, THE UNDERSIGNED, HEREBY CERTIFY THAT THIS PLAT IS CORRECT TO THE BEST OF MY KNOWLEDGE AND BELIEF AND SHOWS ALL THE INFORMATION REQUIRED BY LAW AND THE REGULATIONS ISSUED AND PRESCRIBED BY THE DEPARTMENT OF MINES.

Don F. Blackburn
(SIGNATURE)

R.P.E.

R.P.S. **1008**



(SEAL)

STATE OF WEST VIRGINIA

DATE **SEPTEMBER 9**, 2015

DEPARTMENT OF ENVIRONMENTAL PROTECTION
OFFICE OF OIL AND GAS

OPERATOR'S WELL NO. **MM-6**

API WELL NO. **47** - **081** - **01300C**
STATE COUNTY PERMIT

WELL TYPE: OIL GAS CBM LIQUID INJECTION WASTE DISPOSAL
(IF "GAS") PRODUCTION STORAGE DEEP SHALLOW

LOCATION: ELEVATION **2,067.51'** NORTHING **4179900.25** EASTING **465508.59** ZONE **17** NAD83 UTM

DISTRICT **TRAP HILL** WATER SHED **MARSH FORK**

QUADRANGLE **ARNETT** COUNTY **RALEIGH**

SURFACE OWNER **STEVEN ATHEY** ACREAGE **31.25**

CBM ROYALTY OWNER **CYRUS SNUFFER HEIRS** LEASE ACREAGE **37.088**

LEASE NO. _____

PROPOSED WORK: DRILL CONVERT DRILL DEEPER REDRILL FRACTURE OR
STIMULATE PLUG OFF OLD FORMATION PERFORATE NEW
FORMATION OTHER PHYSICAL CHANGE IN WELL (SPECIFY) _____

PLUG AND ABANDON CLEAN OUT AND REPLUG

TARGET FORMATION **POCAHONTAS - 2** ESTIMATED DEPTH **1,298'**

WELL OPERATOR **ARP MOUNTAINEER PRODUCTION, LLC** DESIGNATED AGENT **CT CORPORATION SYSTEM**

ADDRESS **PARK PLACE CORPORATE CENTER ONE** ADDRESS **5400 D BIG TYLER ROAD**

1000 COMMERCE DRIVE 4th FLOOR, PITTSBURGH, PA 15275 **CHARLESTON, WV 25313**

10/23/2015

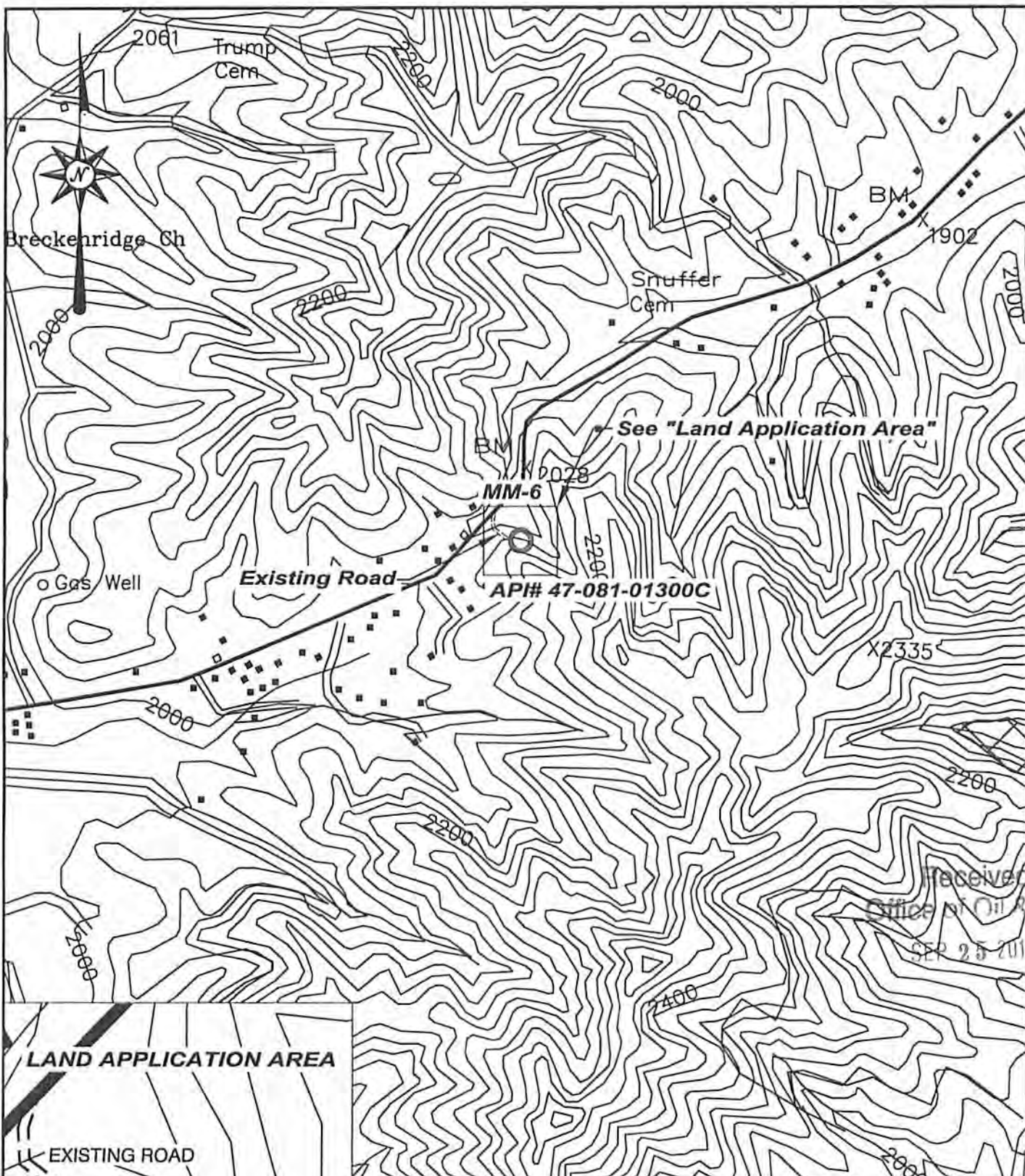

Received
Office of Oil & Gas
SEP 25 2015

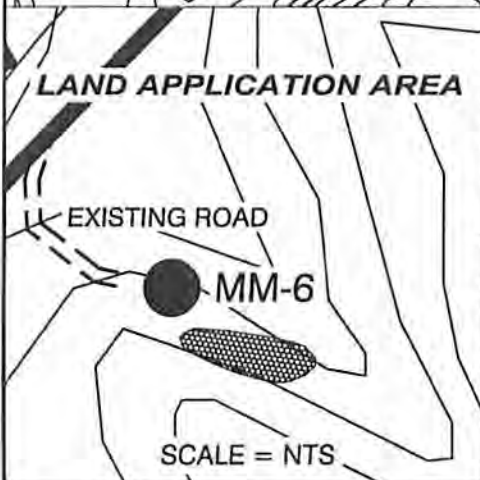

ARP Mountaineer Production, LLC PARK PLACE CORPORATE CENTER ONE 1000 COMMERCE DRIVE 4th FLOOR, PITTSBURGH, PA 15275	
SITE PLAN MAP	WELL NO. MM-6 API #47-081-1300C
DATE: 9/9/15	 TEE Engineering Company, Inc. P.O. BOX 219, STANVILLE, KY. 41559 PHONE: (606)478-9024 320 CUTTERS HILL COURT, LEXINGTON, KY. 40509 PHONE: (859)263-5350
SCALE: 1" = 1000'	