

Note:
The property lines shown on the plan below were derived from the original location plat, by others. TEE Engineering Co., Inc., assumes no liability, and relinquishes no legal rights, in regard to work done by others.

LATITUDE 37° 47' 30"

LONGITUDE 81° 22' 30"

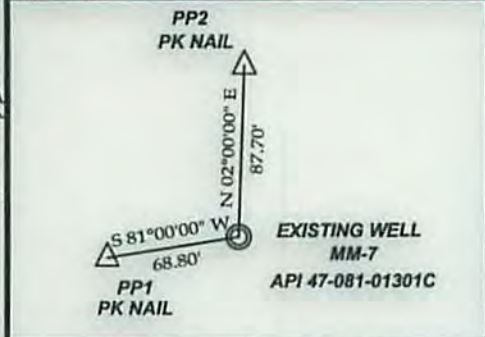
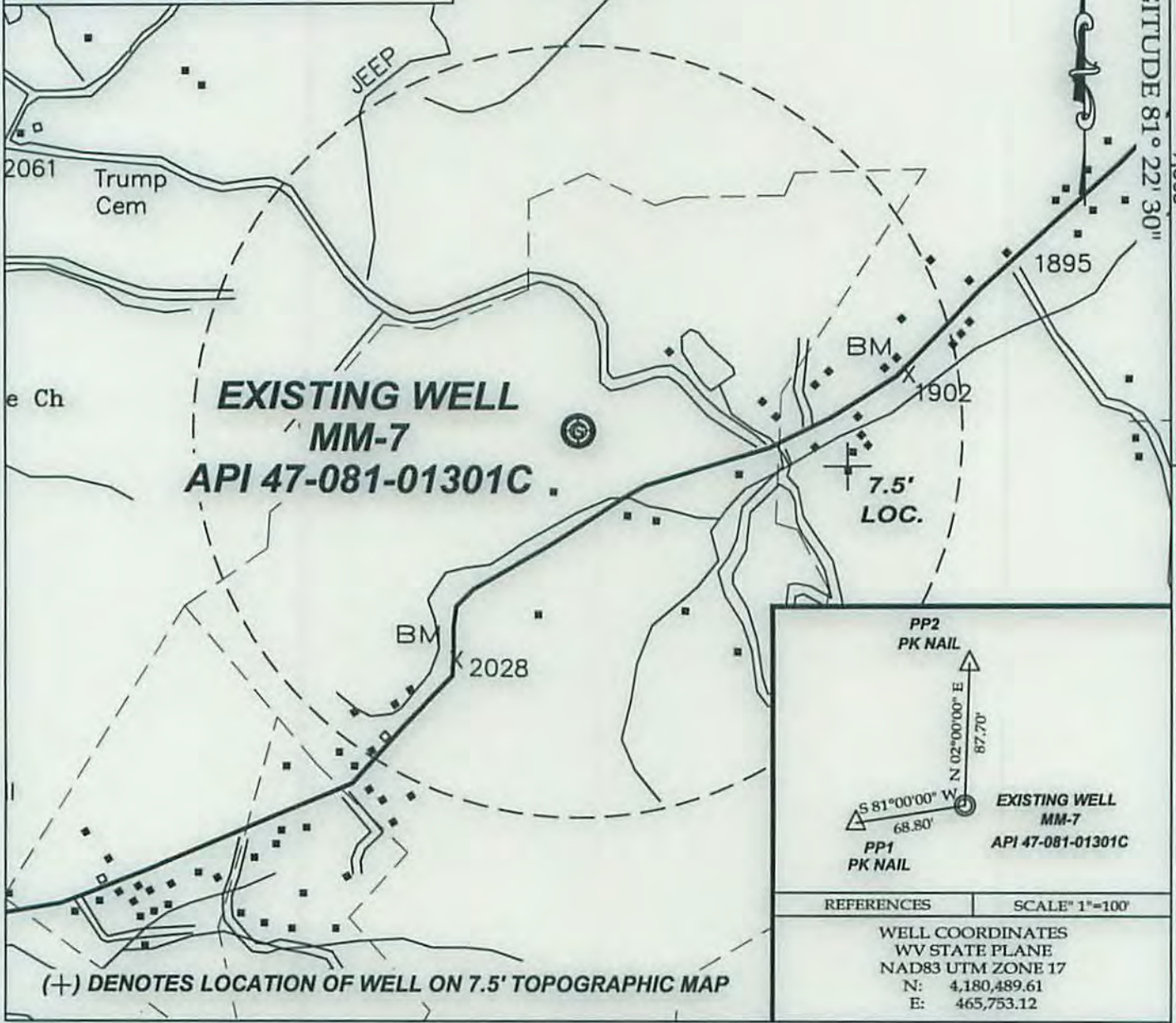

REFERENCES	SCALE 1"=100'
WELL COORDINATES WV STATE PLANE NAD83 UTM ZONE 17 N: 4,180,489.61 E: 465,753.12	

(+) DENOTES LOCATION OF WELL ON 7.5' TOPOGRAPHIC MAP

TEE Engineering Company, Inc.
P.O. BOX 219, STANVILLE, KY. 41659 PHONE: (606)478-9024
320 CUTTERS HILL COURT, LEXINGTON, KY. 40509 PHONE: (859)263-5350
ARP Mountaineer Production, LLC
Well No. **MM-7**
FILE NO. 1883-00
DRAWING NO. MM-7 PLUGGING PLAT
SCALE: 1" = 1,000'
MIN. DEGREE OF ACCURACY 1 : 2,500
PROVEN SOURCE OF ELEVATION
GPS STATION TEC-1 (ELEV. 2406.60)

I, THE UNDERSIGNED, HEREBY CERTIFY THAT THIS PLAT IS CORRECT TO THE BEST OF MY KNOWLEDGE AND BELIEF AND SHOWS ALL THE INFORMATION REQUIRED BY LAW AND THE REGULATIONS ISSUED AND PRESCRIBED BY THE DEPARTMENT OF MINES.

Don F. Blackburn
(SIGNATURE)

R.P.E. _____ R.P.S. 1008



STATE OF WEST VIRGINIA
DEPARTMENT OF ENVIRONMENTAL PROTECTION
OFFICE OF OIL AND GAS

DATE SEPTEMBER 9, 2015
OPERATOR'S WELL NO. MM-7
API WELL NO. 47 - 081 - 01301C PERMIT

WELL TYPE: OIL _____ GAS CBM _____ LIQUID INJECTION _____ WASTE DISPOSAL _____
(IF "GAS") PRODUCTION _____ STORAGE _____ DEEP _____ SHALLOW _____

LOCATION: ELEVATION 1,946.71' NORTHING 4180489.61 EASTING 465753.12 ZONE 17 NAD83 UTM
DISTRICT TRAP HILL WATER SHED MARSH FORK
QUADRANGLE ARNETT COUNTY RALEIGH

SURFACE OWNER RUTH YORK ACREAGE 107
CBM ROYALTY OWNER CROOKET MANKIN et al LEASE ACREAGE 371.88
LEASE NO. _____

PROPOSED WORK: DRILL _____ CONVERT _____ DRILL DEEPER _____ REDRILL _____ FRACTURE OR
STIMULATE _____ PLUG OFF OLD FORMATION _____ PEFORATE NEW
FORMATION _____ OTHER PHYSICAL CHANGE IN WELL (SPECIFY) _____

PLUG AND ABANDON CLEAN OUT AND REPLUG _____

TARGET FORMATION POCAHONTAS - 2 ESTIMATED DEPTH 1,410'
WELL OPERATOR ARP MOUNTAINEER PRODUCTION, LLC DESIGNATED AGENT CT CORPORATION SYSTEM
ADDRESS PARK PLACE CORPORATE CENTER ONE ADDRESS 5400 D BIG TYLER ROAD
1000 COMMERCE DRIVE 4th FLOOR, PITTSBURGH, PA 15275 CHARLESTON, WV 25313

10/23/2015

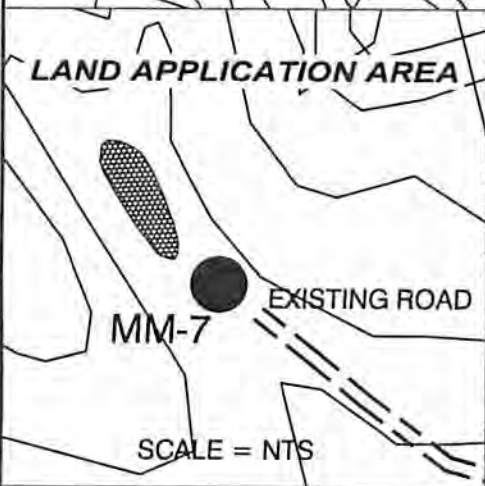
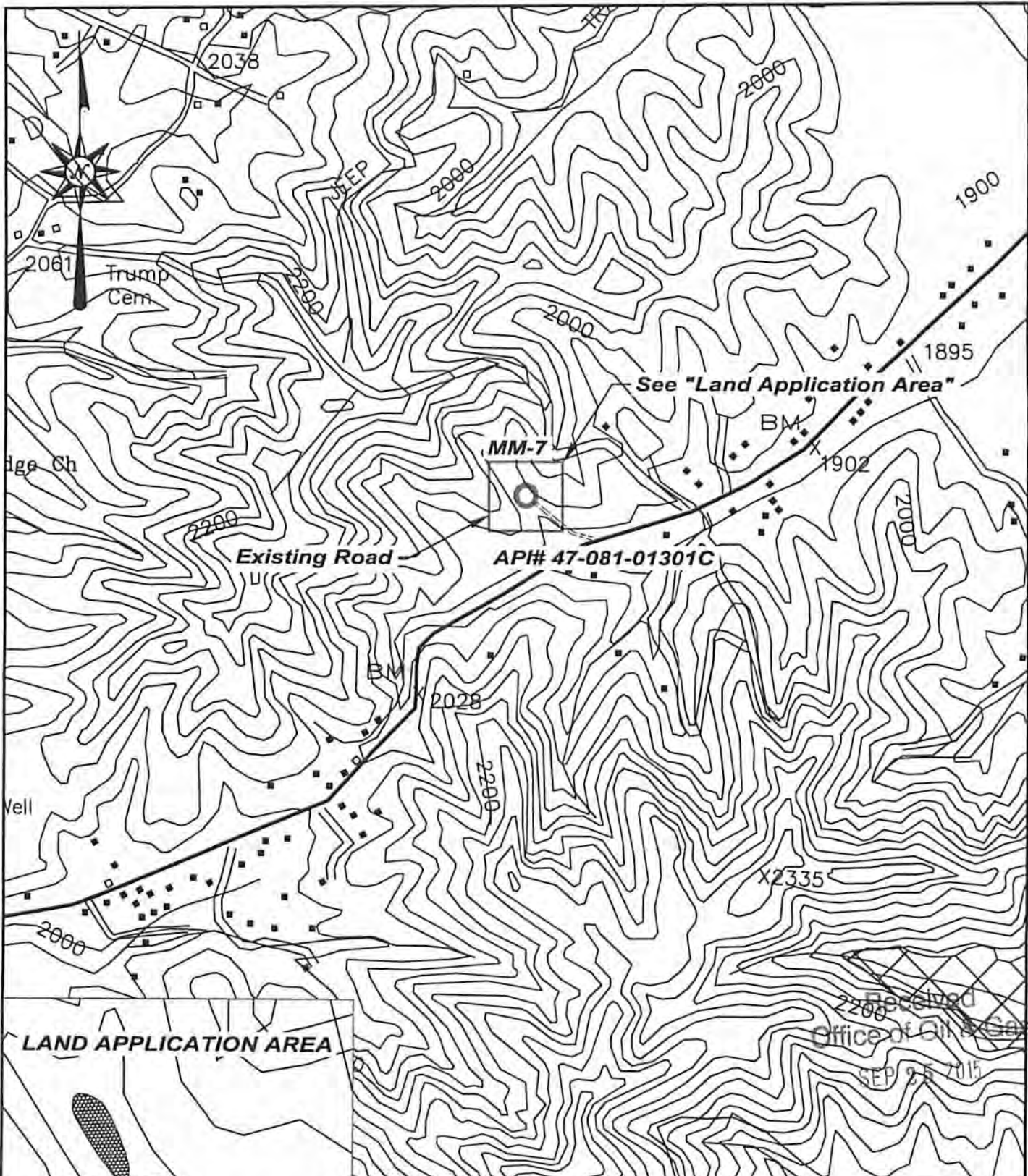

Received
Office of Oil & Gas
SEP 25 2015

ARP Mountaineer Production, LLC PARK PLACE CORPORATE CENTER ONE 1000 COMMERCE DRIVE 4th FLOOR, PITTSBURGH, PA 15275	
SITE PLAN MAP	WELL NO. MM-7 API #47-081-1301C
DATE: 9/9/15	 TEE Engineering Company, Inc. <small>P.O. BOX 219, STANVILLE, KY. 41659 PHONE:(606)478-9024 320 CUTTERS HILL COURT, LEXINGTON, KY. 40509 PHONE:(859)263-5350</small>
SCALE: 1" = 1000'	

[Handwritten signature]