

Crab Orchard Lease CO-9B

Nad 27 WV South
N:296848.4929
E:1956345.5082

LONGITUDE: 81° 12' 30"

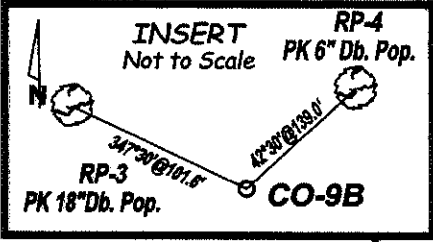
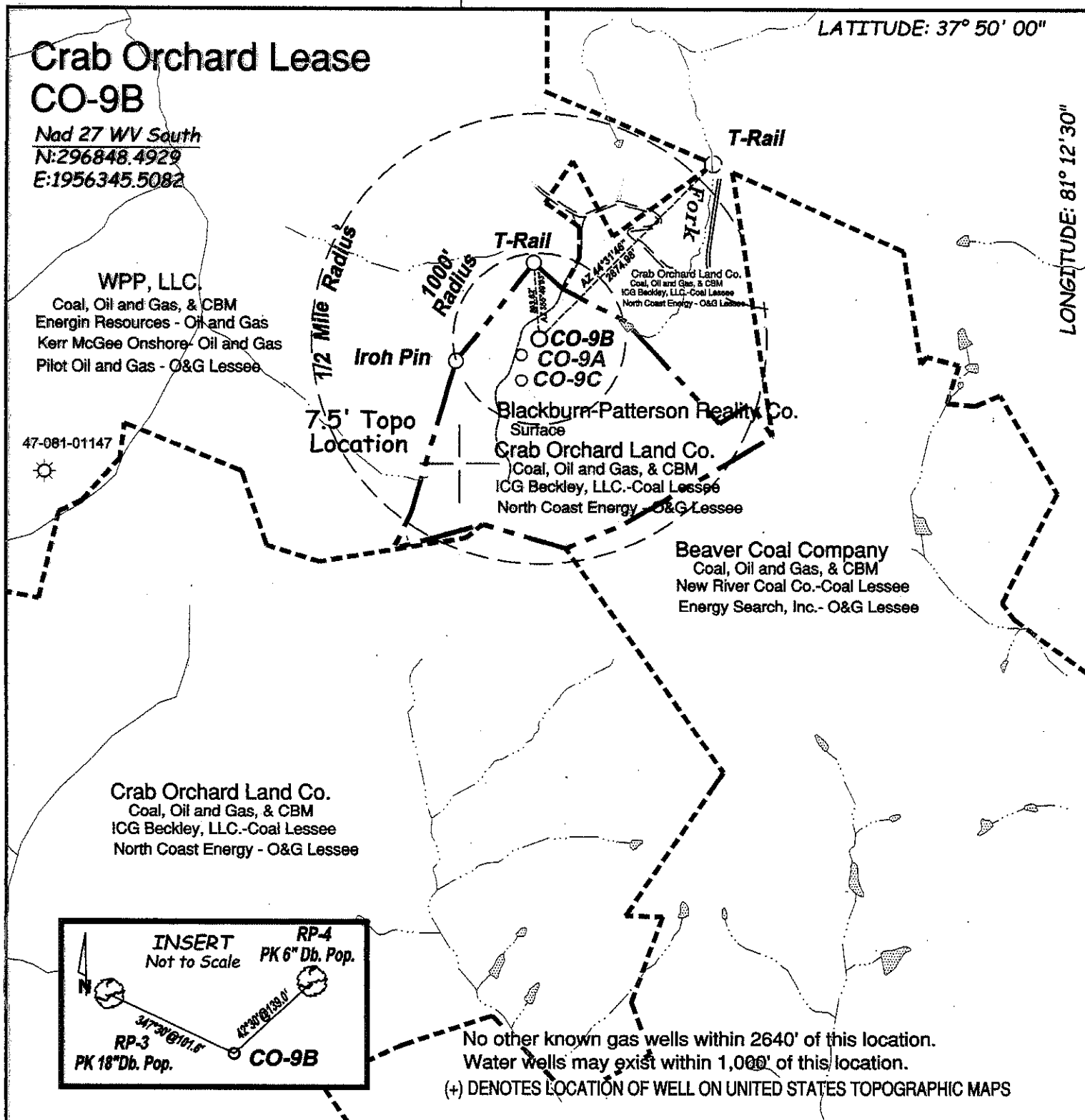

No other known gas wells within 2640' of this location.
Water wells may exist within 1,000' of this location.
(+) DENOTES LOCATION OF WELL ON UNITED STATES TOPOGRAPHIC MAPS

FILE NO. _____
 DRAWING NO. CO-9A
 SCALE 1" = 2,000'
 MINIMUM DEGREE OF ACCURACY 1:2,500'
 PROVEN SOURCE OF ELEVATION _____

I THE UNDERSIGNED, HEREBY CERTIFY THAT THIS PLAT IS CORRECT TO THE BEST OF MY KNOWLEDGE AND BELIEF AND SHOWS ALL THE INFORMATION REQUIRED BY LAW AND THE REGULATIONS ISSUED AND PRESCRIBED BY THE DEPARTMENT OF ENVIRONMENTAL PROTECTION.
 (SIGNED) W. Claude Banner Jr.
 P.E. 2430

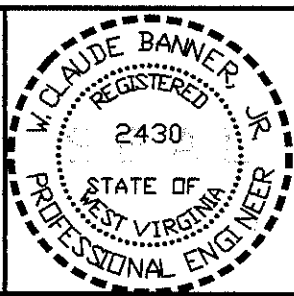

STATE OF WEST VIRGINIA
 DEPARTMENT OF ENVIRONMENTAL PROTECTION
 OIL AND GAS DIVISION

DATE: May 2008
 OPERATOR'S WELL NO. CO-9B
 API WELL NO. _____

WELL TYPE: OIL ___ GAS X LIQUID INJECTION ___ WASTE DISPOSAL ___
 (IF "GAS,") PRODUCTION X STORAGE ___ DEEP ___ SHALLOW ___ C.B.M. X

LOCATION: ELEVATION 2312.13' WATER SHED Left Hand Fork
 DISTRICT Town District COUNTY Raleigh
 QUADRANGLE W.V. 7.5' BECKLEY

SURFACE OWNER Blackburn-Patterson Realty Co. ACREAGE 165.13'
 OIL & GAS ROYALTY OWNER Crab Orchard Land LEASE ACREAGE 165.13'
 LEASE NO. _____

PROPOSED WORK: DRILL X CONVERT ___ DRILL DEEPER ___ REDRILL ___ FRACTURE OR
 STIMULATE ___ PLUG OFF OLD FORMATION ___ PERFORATE NEW
 FORMATION ___ OTHER PHYSICAL CHANGE IN WELL (SPECIFY) _____

PLUG AND ABANDON ___ CLEAN OUT AND REPLUG ___
 TARGET FORMATION Pocahontas No.3 & Penn Coals ESTIMATED DEPTH _____
 WELL OPERATOR C.D.X. GAS, L.L.C. DESIGNATED AGENT Mike McCown
 ADDRESS P.O. Box 609, Pineville, WV 24874 ADDRESS P.O. Box 609, Pineville, WV 24874

47 - 081 - 01481C
STATE COUNTY PERMIT
CANCELLED

FORM WW-6

Raleigh
COUNTY NAME PERMIT