



**WV DEP Reclamation Plan - Side Detail**

Glady well 7471 (API 47-083-00124)

- BMPs and erosion control devices to be utilized per WV DEP guidelines and Columbia's WV Environmental Construction Standards
- Existing drainage, culverts, and road ditches to be maintained
- Minor grading and surface material to be applied as needed

**Legend**

-  Glady - 07471
-  GY 7471 CWA

01/16/2026

Existing access road

Glady - 07471

~0.5 acres

Limit of proposed disturbance on existing well site

300 ft

Google Earth

Image © 2025 Maxar Technologies



**USFS Erosion Control Plan**



Glady well 7471 (API 47-083-00124)

- BMPs to be utilized per WV DEP guidelines
- Requirements by US Forest Service to be implemented

**Limits of Disturbance**

- Existing road surface and culverts to be maintained during construction and restored to pre-existing condition post construction
- Earth disturbance on well site to be confined to predisturbed area
- Minor grading and application of crush limestone to provide stabilization for equipment
- Well site to be restored to as near original contour as feasible

**Legend**

-  Glady - 07471
-  GY 7471 CWA

01/16/2026

Existing access road

Glady - 07471

Silt Fence

~0.5 acres

Limit of proposed disturbance on existing well site

300 ft



Google Earth

Image © 2025 Maxar Technologies



# WV DEP Reclamation Plan - Overview

Glady well 7471 (API 47-083-00124)

- BMPs and erosion control devices to be utilized per WV DEP guidelines and Columbia's WV Environmental Construction Standards
- Existing drainage, culverts, and road ditches to be maintained
- Minor grading and surface material to be applied as needed

## Legend

-  Glady - 07471
-  GY 7471 CWA

01/16/2026

Glady - 07471

Existing access road

2000 ft





(BEVERLY EAST)



SINKS OF GANDY QUADRANGLE  
WEST VIRGINIA  
TOPOGRAPHIC SERIES (WHITMER)

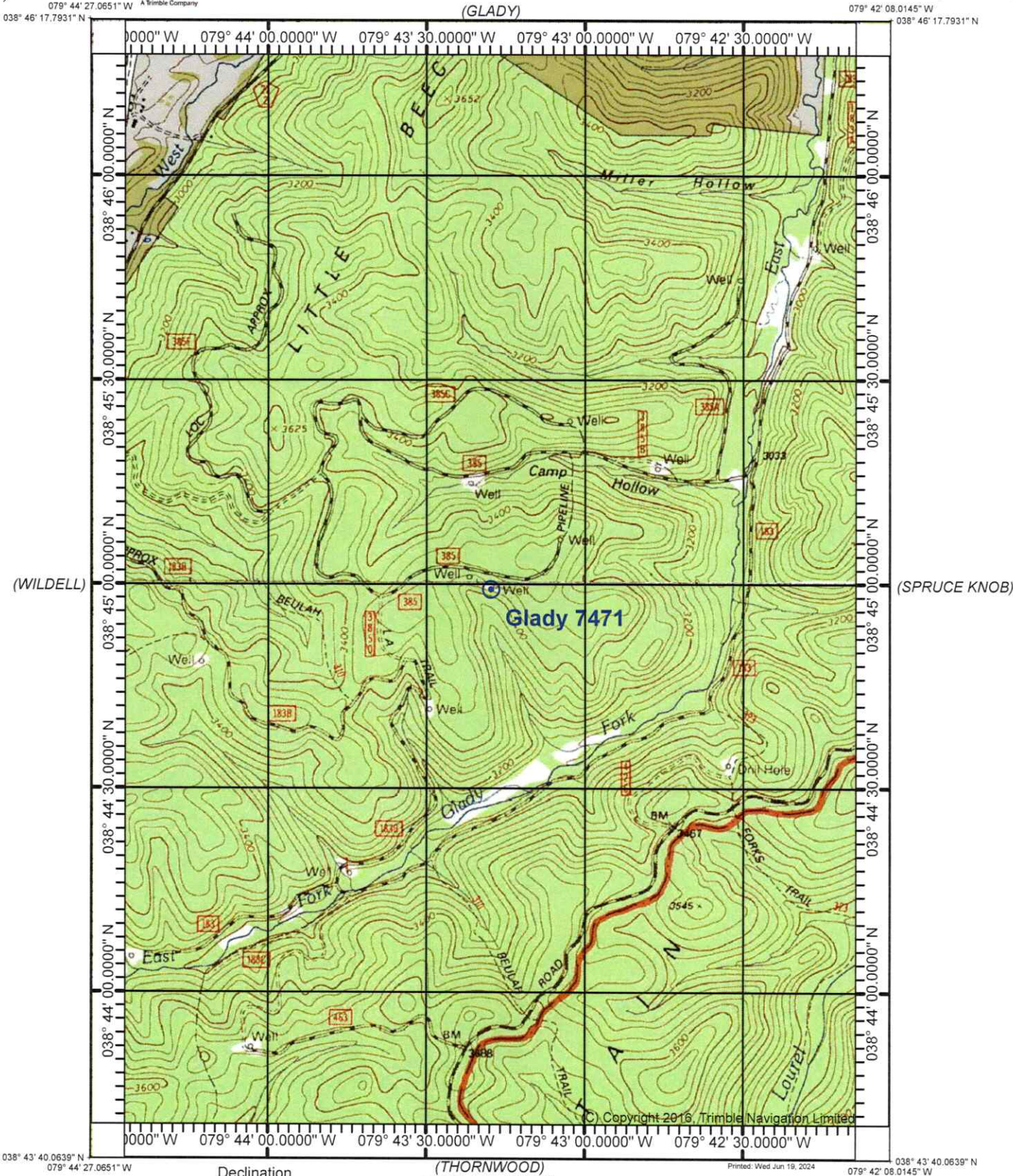

(DURBIN)

Produced by Trimble Terrain Navigator Pro  
Topography based on USGS 1:24,000  
Maps

North American 1983 Datum (NAD83)

To place on the predicted North American  
1927 move the projection lines 12M N and  
19M E

Declination



(THORNWOOD)  
SCALE 1:24000

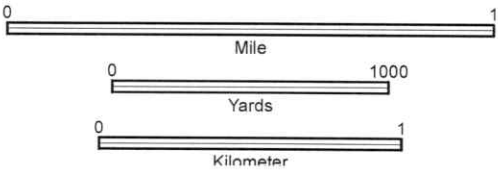

CONTOUR INTERVAL 40 FT

(SNOWY MT)

38079-F5-TM-024  
SINKS OF GANDY, WV  
JAN 1, 1998

01/16/2026



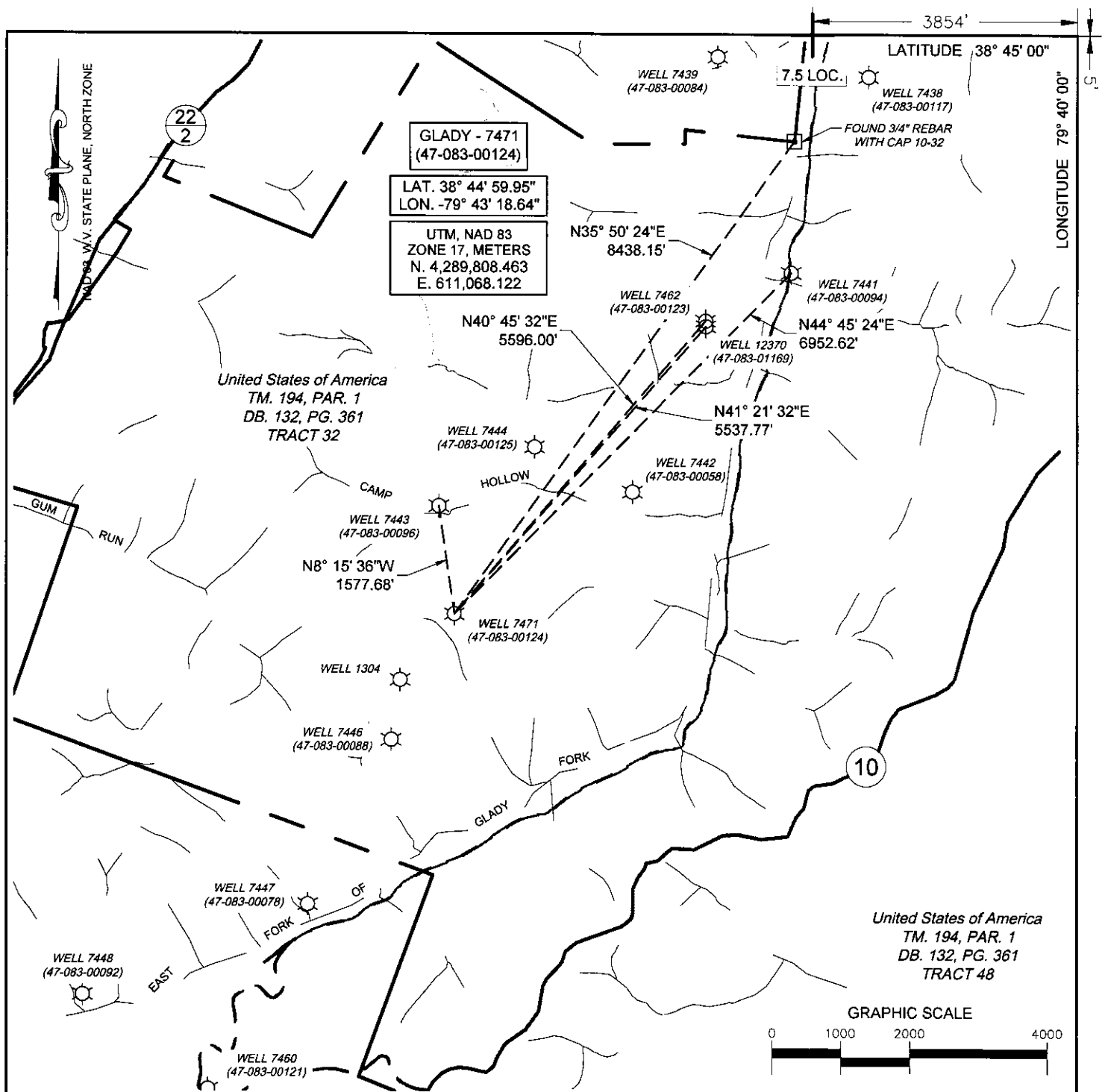

(+) DENOTES LOCATION OF WELL ON UNITED STATES TOPOGRAPHIC MAPS

FILE No 2501-3079-001-003  
DRAWING No. GLADY 7471  
SCALE 1" = 2000'  
MINIMUM DEGREE OF  
ACCURACY 1:200  
PROVEN SOURCE OF  
ELEVATION TRIMBLE R12  
GPS UNIT

I THE UNDERSIGNED, HEREBY CERTIFY THAT  
THIS PLAT IS CORRECT TO THE BEST OF MY  
KNOWLEDGE AND BELIEF AND SHOWS ALL THE  
INFORMATION REQUIRED BY LAW AND THE REGU-  
LATIONS ISSUED AND PRESCRIBED BY THE  
DIVISION OF ENVIRONMENTAL PROTECTION.

(SIGNED) R. Thaw  
ROBERT F. THAW PS #965

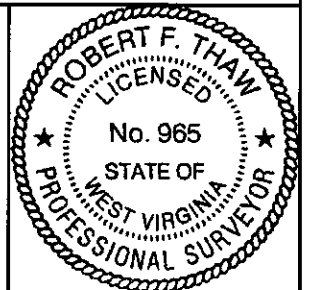

STATE OF WEST VIRGINIA  
DIVISION OF ENVIRONMENTAL PROTECTION  
OFFICE OF OIL AND GAS  
NITRO, WV



DATE OCTOBER 8 2025  
OPERATOR'S WELL No. 7471  
API WELL No. 47 083 - 00124

WELL TYPE: OIL ☐ GAS ☒ LIQUID INJECTION ☐ WASTE DISPOSAL ☐  
(IF "GAS") PRODUCTION ☐ STORAGE ☒ DEEP ☒ SHALLOW ☐  
LOCATION: ELEVATION 3480.4' WATER SHED EAST FORK OF GLADY FORK  
DISTRICT DRY FORK COUNTY RANDOLPH  
QUADRANGLE SINKS OF GANDY, WV

SURFACE OWNER US DEPARTMENT ON INTERIOR (MANAGED BY USFS) ACREAGE 4540.89  
OIL & GAS ROYALTY OWNER OFFICE OF NATURAL RESOURCES REVENUE US DEPARTMENT OF INTERIOR  
LEASE ACREAGE 48212 LEASE NO. 1090700-000 MMS LEASE # 890-008534-0

PROPOSED WORK: DRILL ☐ CONVERT ☐ DRILL DEEPER ☐ REDRILL ☐ FRACTURE ☐ 01/16/2026  
STIMULATE ☒ PLUG OFF OLD FORMATION ☐ PERFORATE NEW FORMATION ☐  
OTHER PHYSICAL CHANGE IN WELL (SPECIFY) ☐  
PLUG AND ABANDON ☐ CLEAN OUT AND REPLUG ☐

TARGET FORMATION ORISKANY ESTIMATED DEPTH 5587  
WELL OPERATOR COLUMBIA GAS TRANSMISSION, LLC DESIGNATED AGENT MARIA MEDVEDEVA  
ADDRESS PO BOX 1273, CHARLESTON, WV ADDRESS 1700 MACCORKLE AVE., S.E.  
25325-1273 CHARLESTON, WV 25314