





Form WW-9

# EQT PRODUCTION COMPANY GAS RIGHT DEED 28 LEASE WELL NO. WV 513106

**PROPOSED  
GAS WELL  
WV 513106**



**RECEIVED**  
Office of Oil & Gas

JUL 22 2011

WV Department of  
Environmental Protection

PICKENS 7.5' QUAD.

PICKENS 7.5' QUAD.

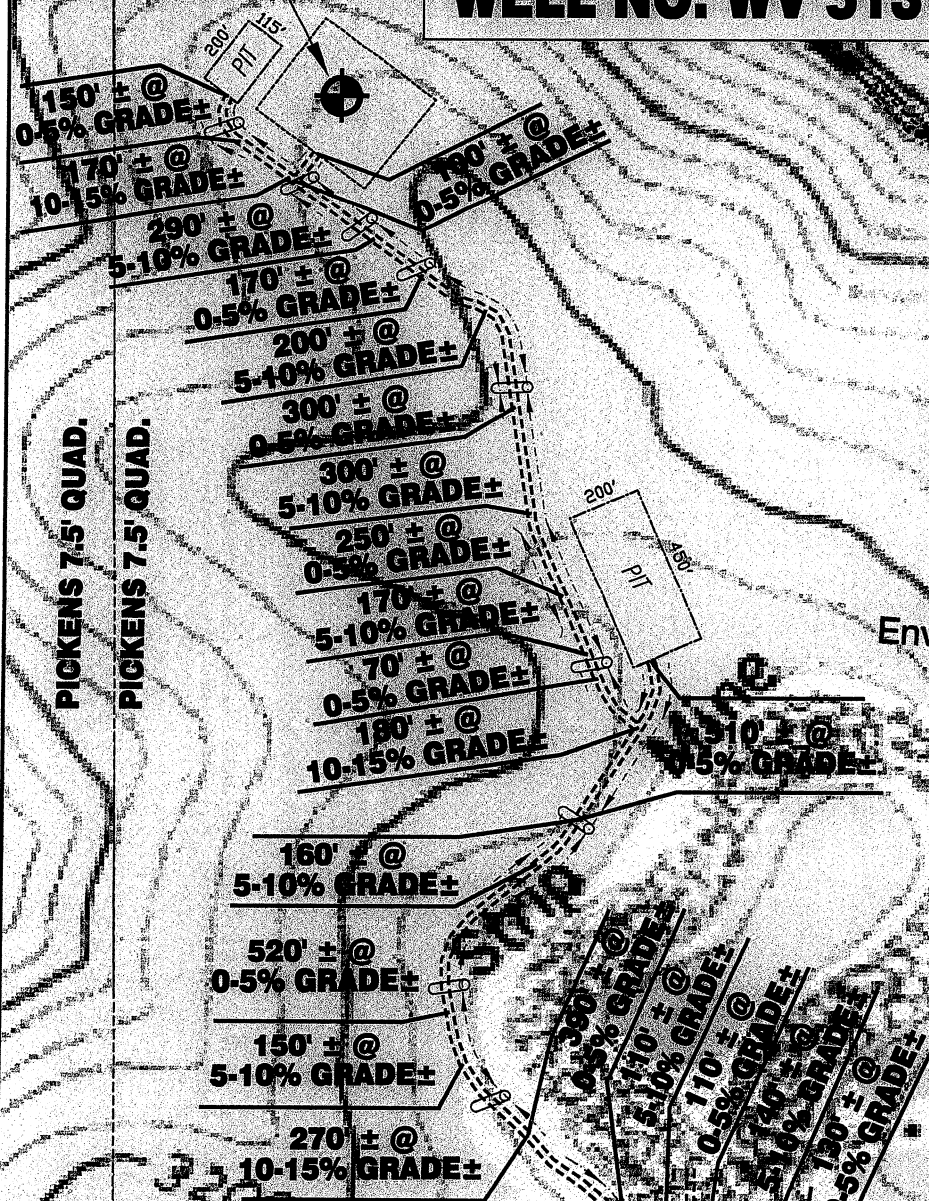

EXISTING COAL COMPANY  
ROAD WITH EXISTING  
DRAINAGE STRUCTURES IN  
PLACE AND IN GOOD  
WORKING ORDER TO BE  
MAINTAINED AND RECLAIMED  
TO STATE SPECS.

Detail Sketch for Proposed Well WV 513106

NOT TO SCALE

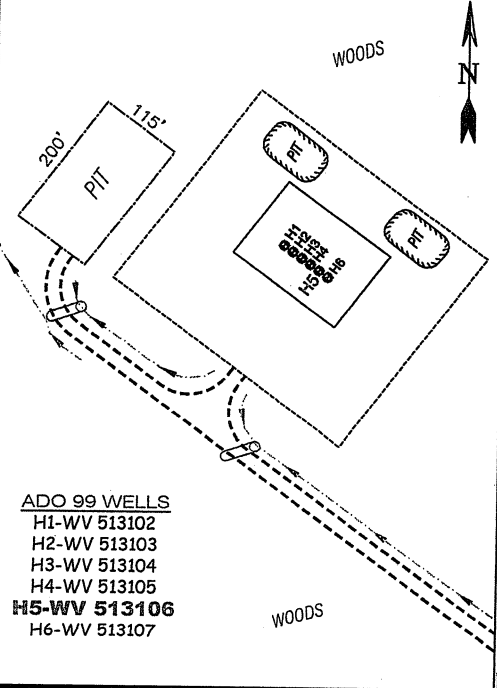

- ADO 99 WELLS
- H1-WV 513102
  - H2-WV 513103
  - H3-WV 513104
  - H4-WV 513105
  - H5-WV 513106
  - H6-WV 513107

SEE ATTACHED MAP  
FOR INFO TO HERE

**SCALE: 1" = 500'**



ALL ROADS SHOWN HEREON ARE EXISTING UNLESS OTHERWISE NOTED AND SHALL BE MAINTAINED IN ACCORDANCE WITH WV D.E.P. OIL AND GAS BMP MANUAL ENTRANCES AT COUNTY/STATE ROADS SHALL BE MAINTAINED IN ACCORDANCE WITH WV D.O.T. REGULATION. SEPARATE PERMITS MAY BE REQUIRED BY THE D.O.T.

SEDIMENT BASINS (TRAPS) AND APPROPRIATE EROSION CONTROL BARRIERS ARE TO BE CONSTRUCTED AT ALL CULVERT AND CROSS DRAIN INLETS AND OUTLETS AS REQUIRED IN THE WV D.E.P. OIL AND GAS BMP MANUAL. FIELD CONDITIONS (ROCK OUTCROPS AND BEDROCK) MAY PROHIBIT INLET TRAPS BEING INSTALLED. WHEN THESE CONDITIONS EXIST ADDITIONAL EROSION CONTROL MEASURES SHALL BE EVALUATED AND UTILIZED AS NEEDED.

EARTHWORK CONTRACTORS ARE RESPONSIBLE FOR NOTIFICATION TO THE OPERATOR AND INSPECTOR PRIOR TO ANY DEVIATION FROM THIS PLAN.

TEMPORARY SEED & MULCH ALL SLOPES AFTER CONSTRUCTION OF LOCATION.

CUT & STACK ALL MARKETABLE TIMBER.

STACKED BRUSH MAY BE USED FOR SEDIMENT CONTROL.

APPLICATIONS FOR SEPARATE PLC PERMITS ON THE ACCESS ROAD STREAM CROSSINGS HAVE BEEN PREPARED (IF APPLIES).

= EXISTING CULVERT = PROPOSED CULVERT 12" MIN. UNLESS OTHERWISE NOTED

= PROPOSED STREAM CROSSING (IF APPLIES) \*SEE TABLE FOR CULVERT DETAIL



SMITH LAND SURVEYING, INC.  
P.O. BOX 150 GLENVILLE, WV, 26351

PH: (304) 462-5634 FAX: (304) 462-5656 E-MAIL: sls@sls-surveys.com

DRAWN BY C.J.P.	FILE NO. 6985	DATE 07/13/11	CADD FILE: 6985REC/WV513106FINAL.DWG
--------------------	------------------	------------------	---

TOPO SECTION OF USGS  
ADOLPH 7.5' QUADRANGLE