

**CORLEY BALL LEASE**  
49 ACRES  
WELL NO. 3  
47-085-00121

(UTM(M) ZONE 17)  
NAD'83 GEO. LAT-(N) 39.255946 LONG-(W) 81.069351  
NAD'83 UTM (M) N. 4,345,182 E. 494,016

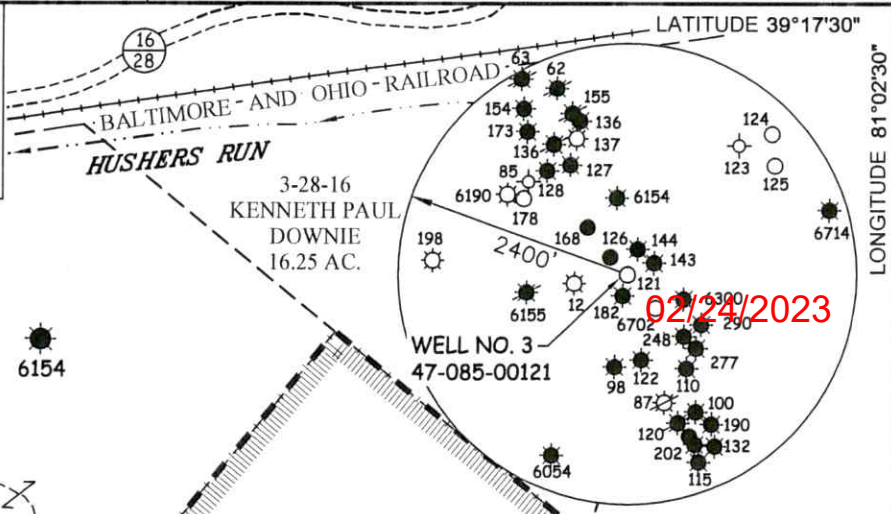

02/24/2023

NAD'83 GRID NORTH

LATITUDE 39°17'30"

LONGITUDE 81°02'30"

13,011'

3-28-14  
DAVID L. & AMY L.  
NORTON  
49.75 AC.

3-28-16  
KENNETH PAUL  
DOWNIE  
16.25 AC.

3-28-16.5  
DALE LEON SEESE  
42.485 AC.

3-28-15  
STEVEN ALLEN SEESE,  
LIFE  
49 AC.

3-28-25  
JACOB PAUL & DONNA  
JEAN GRIFFITH  
47 AC.

3-28-30.3  
JACOB PAUL & DONNA  
JEAN GRIFFITH  
30 AC.

3-28-26  
JACOB PAUL & DONNA  
JEAN GRIFFITH  
1.04 AC.

3-28-30.2  
JACOB PAUL & DONNA  
JEAN GRIFFITH  
24 AC.

3-28-30.1  
CHARLES W.  
CUNNINGHAM  
11 AC.

RECEIVED  
Office of Oil and Gas  
FEB 13 2023  
WV Department of  
Environmental Protection

**LEGEND**

- LEASE LINE
- SURFACE LINE
- TIE LINE
- CREEK
- ROAD
- COUNTY ROUTE
- PROPOSED WELL
- EXISTING WELL
- PERMITTED WELL
- DISTRICT-TAXMAP-PARCEL 00-00-00



12 Vanhook Drive | P.O. Box 150 | Glenville, WV 26351 | 304.462.5634  
1412 Kanawha Boulevard, East | Charleston, WV 25301 | 304.346.3952  
254 East Backley Bypass | Beckley, WV 25801 | 304.255.5296  
slsvw.com

**NOTES ON SURVEY**

1. WELL SPOT CIRCLE & TOPO MARK SCALE IS 1"=2000'.

I THE UNDERSIGNED, HEREBY CERTIFY THAT THIS PLAT IS CORRECT TO THE BEST OF MY KNOWLEDGE AND BELIEF AND SHOWS ALL THE INFORMATION REQUIRED BY LAW AND THE REGULATIONS ISSUED AND PRESCRIBED BY THE DIVISION OF ENVIRONMENTAL PROTECTION.

P.S. 677 *Gregory A. Smith*

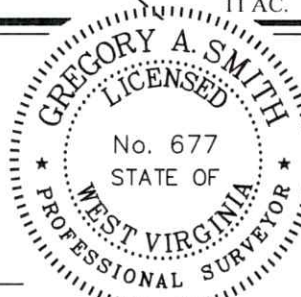

(+) DENOTES LOCATION OF WELL ON UNITED STATES TOPOGRAPHIC MAPS.

DATE FEBRUARY 1, 20 23

REVISED \_\_\_\_\_, 20 \_\_\_\_\_

OPERATORS WELL NO. \_\_\_\_\_ WELL NO. 3

API WELL NO. 47 - 085 - 00121-P

STATE COUNTY PERMIT

MINIMUM DEGREE OF ACCURACY 1 / 200

FILE NO. 9325-SURV-4703900102-MT-R00-20230202.dwg

HORIZONTAL & VERTICAL CONTROL DETERMINED BY DGPS (SUBMETER MAPPING GRADE TIE TO CORS NETWORK)

SCALE 1" = 400'

STATE OF WEST VIRGINIA  
DIVISION OF ENVIRONMENTAL PROTECTION  
OFFICE OF OIL AND GAS



WELL TYPE: OIL \_\_\_\_\_ GAS  LIQUID INJECTION \_\_\_\_\_ WASTE DISPOSAL \_\_\_\_\_ IF "GAS" PRODUCTION \_\_\_\_\_ STORAGE \_\_\_\_\_ DEEP \_\_\_\_\_ SHALLOW

LOCATION:  
ELEVATION 816' WATERSHED TRIBUTARY OF HUSHERS RUN  
DISTRICT CLAY COUNTY RITCHIE QUADRANGLE ELLENBORO 7.5'  
SURFACE OWNER STEVE ALLEN SEESE & JOHN WESLEY SEESE ACREAGE 49±  
ROYALTY OWNER STEVEN A. SEESE ET AL. ACREAGE 49±  
PROPOSED WORK:  
DRILL \_\_\_\_\_ CONVERT \_\_\_\_\_ DRILL DEEPER \_\_\_\_\_ REDRILL \_\_\_\_\_ FRACTURE OR STIMULATE \_\_\_\_\_ PLUG OFF OLD FORMATION \_\_\_\_\_ PERFORATE NEW FORMATION \_\_\_\_\_ PLUG AND ABANDON  CLEAN OUT AND REPLUG \_\_\_\_\_ OTHER \_\_\_\_\_  
PHYSICAL CHANGE IN WELL (SPECIFY) \_\_\_\_\_ TARGET FORMATION UNKNOWN  
ESTIMATED DEPTH UNKNOWN

WELL OPERATOR UNKNOWN WVDEP PAID PLUGGING CONTRACT DESIGNATED AGENT JASON HARMON, WVDEP  
ADDRESS 601 57TH STREET CHARLESTON, WV 25304 (WVDEP) ADDRESS 601 57TH STREET CHARLESTON, WV 25304

STS



# CORLEY BALL LEASE 47-085-00121

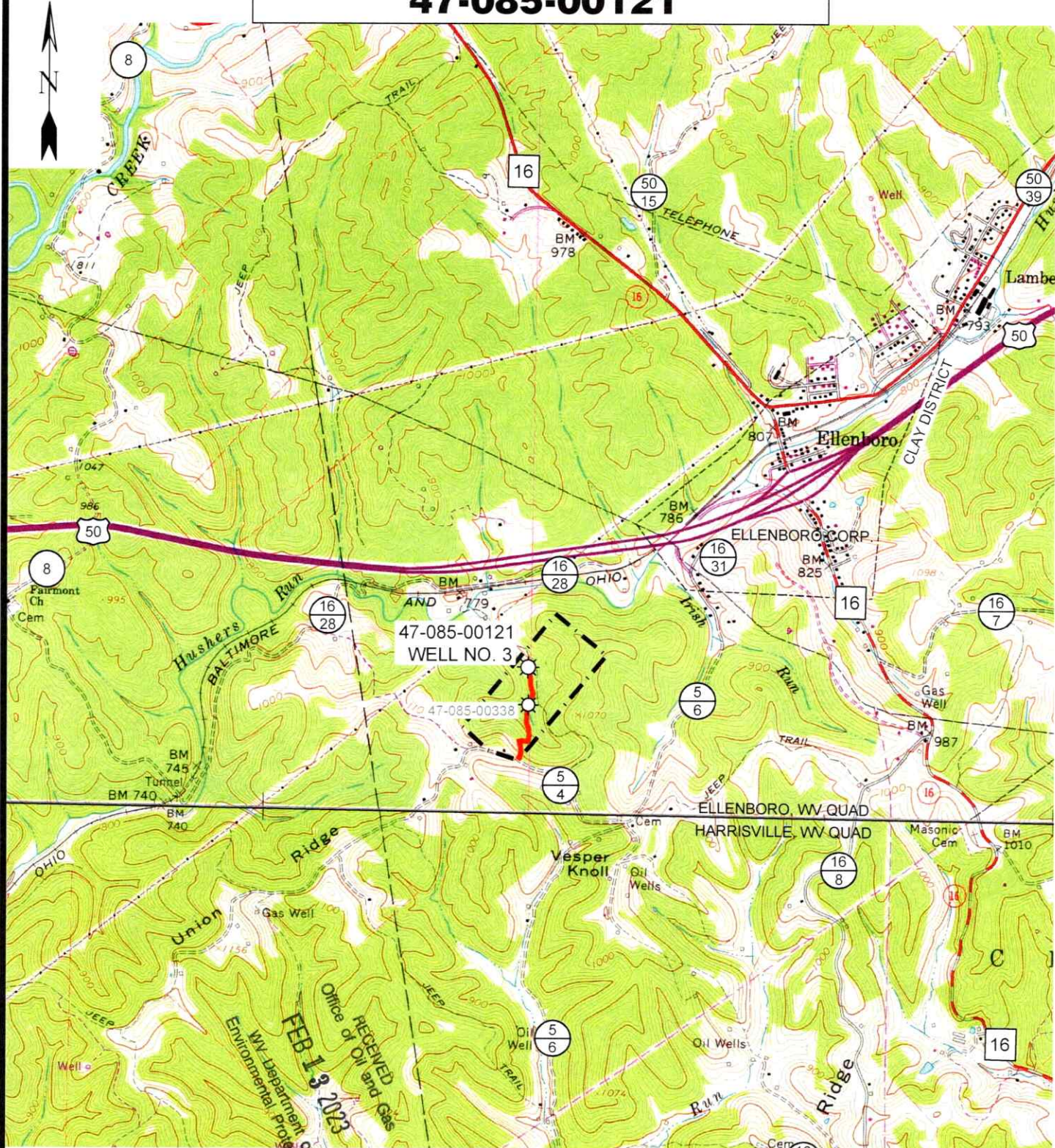

RECEIVED  
FEB 13 2023  
Office of Oil and Gas  
WV Department of Environmental Protection



12 Vanhorn Drive | P.O. Box 150 | Glenville, WV 26351 | 304.462.5634  
1412 Kanawha Boulevard, East | Charleston, WV 25301 | 304.346.3952  
254 East Beckley Bypass | Beckley, WV 25801 | 304.255.5296

sllwv.com

**SCALE: 1"=2000'**

0' 2000' 4000'



TOPO SECTION OF ELLENBORO, WV  
7.5' TOPO QUADRANGLE

DRAWN BY JDR	FILE NO. 9310	DATE 02-07-23	CADD FILE: 9310-SURV-REC-R00- JDR-230208.DWG
-----------------	------------------	------------------	--