

LATITUDE 39° 22' 30"

4290

ISAAC BARKER HRS

Amie
02/16/92 ✓ *8/18/97*

CREED BARKER HRS.

NOAH FARLEY HRS.
210 AC.

ROBERT JACKSON
21 AC.

LARRY & NORA LOU DODD
22 AC

J. W. UTT
21 AC

DON & VIRGINA COMER
31 AC.

J. W. UTT
10 AC.

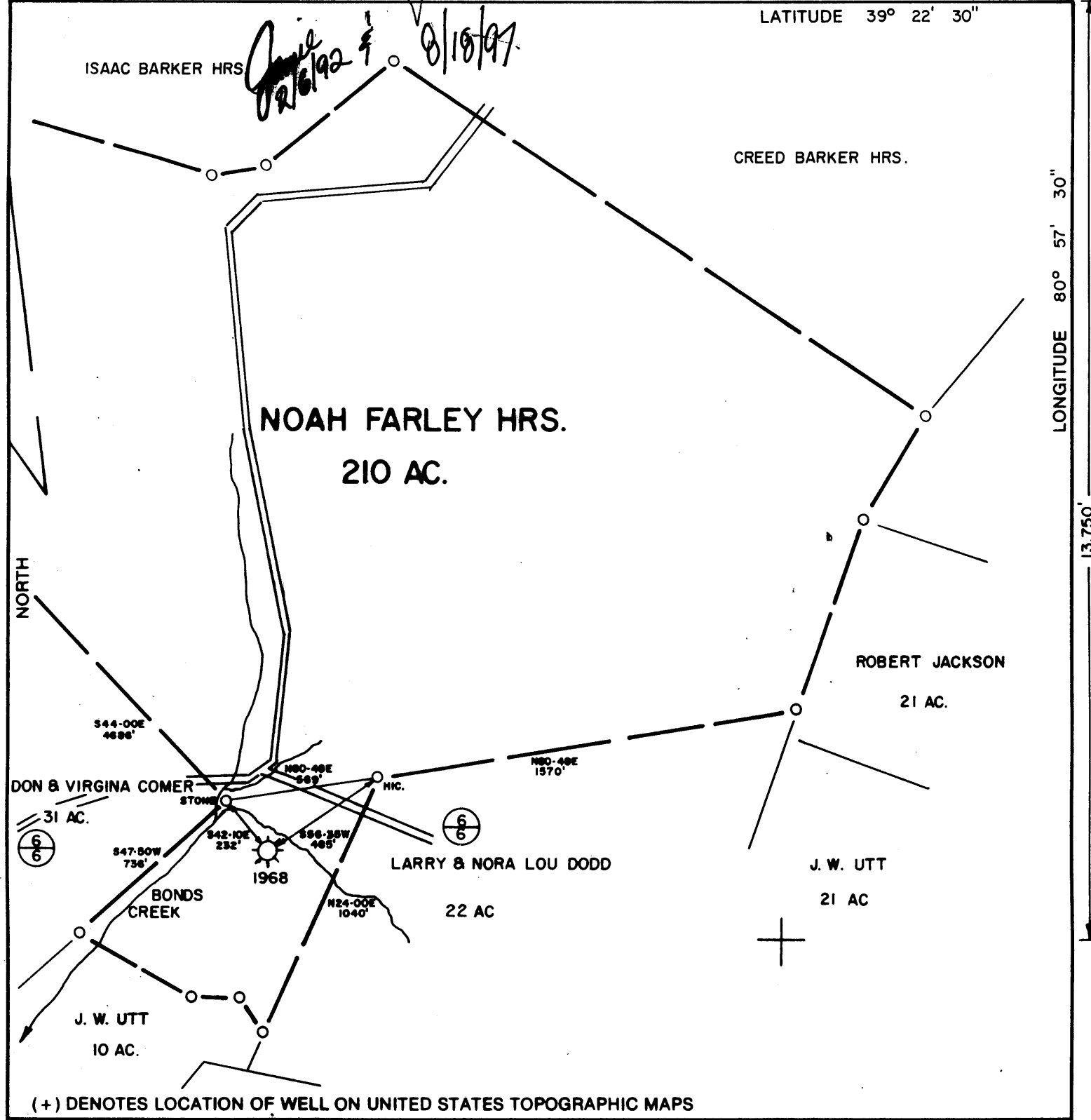

LONGITUDE 80° 57' 30"

052,131

(+) DENOTES LOCATION OF WELL ON UNITED STATES TOPOGRAPHIC MAPS

FILE NO. _____
 DRAWING NO. _____
 SCALE 1" = 500'
 MINIMUM DEGREE OF ACCURACY 1 IN 200
 PROVEN SOURCE OF ELEVATION EGC WELL 4546
 902'

I THE UNDERSIGNED, HEREBY CERTIFY THAT THIS PLAT IS CORRECT TO THE BEST OF MY KNOWLEDGE AND BELIEF AND SHOWS ALL THE INFORMATION REQUIRED BY LAW AND THE REGULATIONS ISSUED AND PRESCRIBED BY THE DEPARTMENT OF ENERGY.
 (SIGNED) *Louis A. Kappas*
 R.P.E. 6302 L.L.S. _____

PLACE SEAL HERE

STATE OF WEST VIRGINIA
 DEPARTMENT OF ENERGY
 OIL AND GAS DIVISION



DATE 12/19/91, 19_____
 OPERATOR'S WELL NO. 1968
 API WELL NO. _____

WELL TYPE: OIL ___ GAS LIQUID INJECTION ___ WASTE DISPOSAL ___
 (IF "GAS,") PRODUCTION STORAGE ___ DEEP ___ SHALLOW ___
 LOCATION: ELEVATION 907' WATER SHED BONDS CREEK
 DISTRICT CLAY COUNTY RITCHIE
 QUADRANGLE PENNSBORO/WEST UNION SW 31 11-3

SURFACE OWNER ROBERT P. & MALINDA JACKSON ACREAGE 16
 OIL & GAS ROYALTY OWNER NOAH FARLEY HRS. LEASE ACREAGE 210
 LEASE NO. 9753

PROPOSED WORK: DRILL ___ CONVERT ___ DRILL DEEPER ___ REDRILL ___ FRACTURE OR STIMULATE ___ PLUG OFF OLD FORMATION ___ PERFORATE NEW FORMATION ___ OTHER PHYSICAL CHANGE IN WELL (SPECIFY) _____

*Plugging a well
 02/19/92
 drilled in
 1904*

PLUG AND ABANDON CLEAN OUT AND REPLUG ___
 TARGET FORMATION BIG INJUN ESTIMATED DEPTH 1970 (TD)
 WELL OPERATOR EQUITRANS, INC. DESIGNATED AGENT BILL HOSTUTLER AUG 15 1997
 ADDRESS 3500 PARK LANE ADDRESS P.O. BOX 1550 CLARKSBURG, W.V. 26301-1550
 PITTSBURGH, PA. 15275

COUNTY NAME RIT

PERMIT 0275-P CANC.

FORM WW-8

LOCATION OF WELL No. 1968 BE DRILLED DEEPER

PITTSBURGH & W. VIRGINIA GAS COMPANY OF PITTSBURGH, PA.

LEASE NO. 9753 LESSOR NOAH FARLEY ACRES 210

DISTRICT CLAY COUNTY RITCHIE STATE W. VA

QTR. QUADRANGLE WEST UNION S.W. 1^S DATE OCT. 10, 1934 NO. ON LEASE

LEASE EXPIRES --F. RESERVATION ELEVATION 907'-L

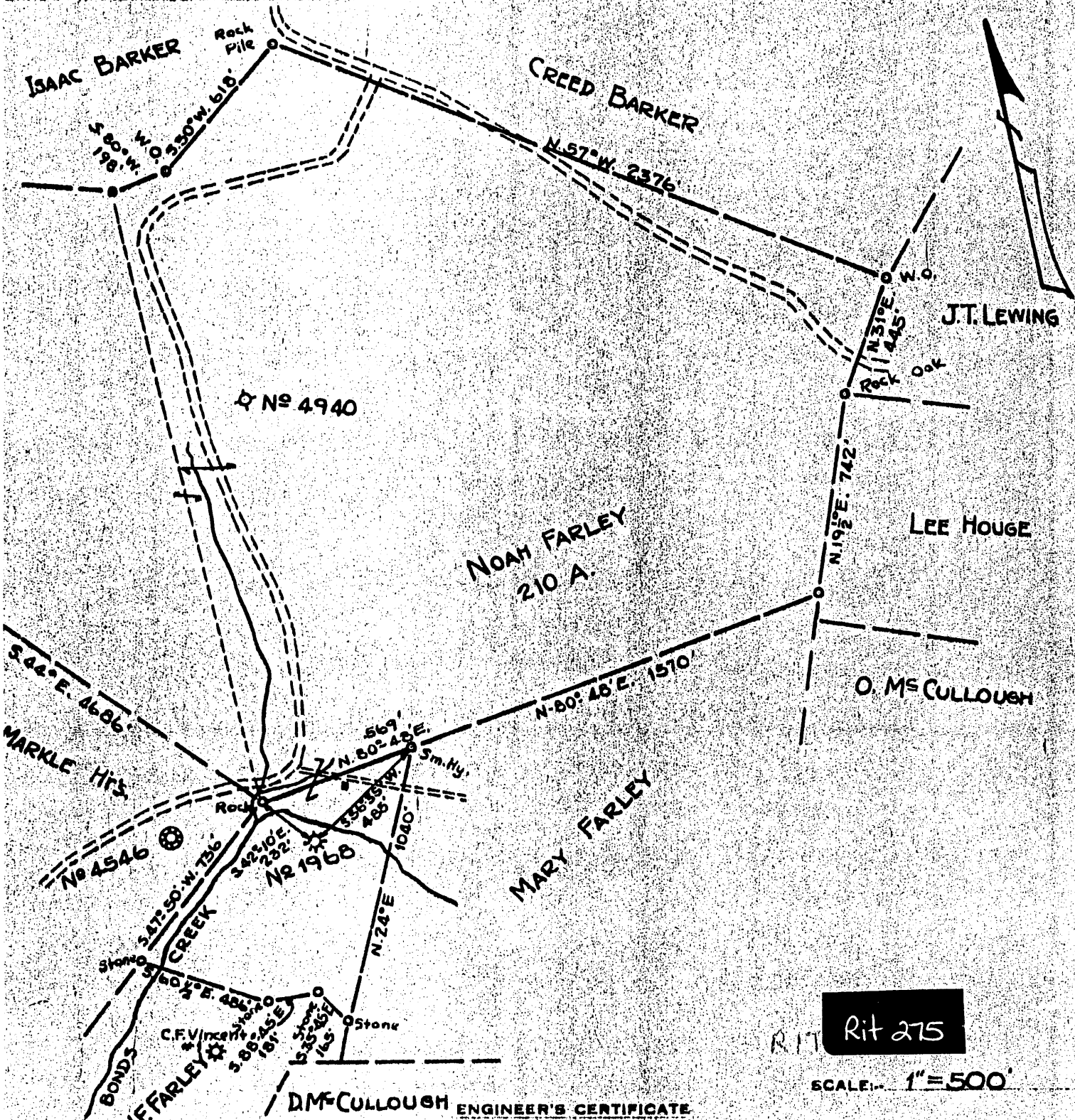

RIT 275
SCALE: 1" = 500'

I, THE UNDERSIGNED, HEREBY CERTIFY THAT THIS MAP IS CORRECT AND SHOWS ALL THE INFORMATION TO THE BEST OF MY KNOWLEDGE AND BELIEF, REQUIRED BY THE OIL AND GAS SECTION OF THE MINING LAWS OF WEST VIRGINIA.

James D. Jeffries
ENGINEER

ACKNOWLEDGED BEFORE ME, A NOTARY PUBLIC, THIS 9th DAY OF October 19 34
My Commission Expires March, 23, 1943.

W.B. McMaster
NOTARY PUBLIC

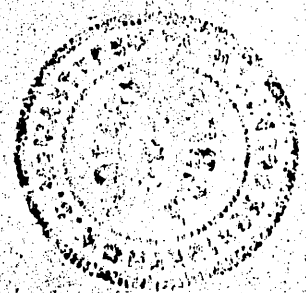

Clay District, Ritchie County, W. Va. 275-~~111~~
 Pittsburgh & W. Va. Gas Co.
 On 210 acres, surface and mineral rights owned by Noah Farley Heirs,
 care H. B. Farley, RFD 3, Pennsboro, W. Va.
 Well purchased Oct. 14, 1907.
 Elevation, 907' L.
 5-3/16" casing, 1920'. No record of other casing used.
 Abandonment reported to Dept. of Mines Oct. 15, 1934.
 Well was not shot.

	Top.	Bottom.
Little Dunkard Sand	882	- 894
Gas Sand	1146	- 1240
Salt Sand	1319	- 1413
Maxton Sand	1652	- 1685
Little Lime	1697	- 1803
Big Lime	1717	- 1797
Big Injun Sand (gas, 1887')	1797	- 1923
Total depth		1939

Clay District, Ritchie County, W. Va.
 Pittsburgh & W. Va. Gas Co., Clarksburg, W. Va.
 On 210 acres, surface and mineral rights owned by Noah Farley Heirs,
 W. B. Farley, RFD No. 3, Pennsboro, W. Va.
 Drilled deeper under permit Rit-275, issued Oct. 29, 1934.
 Elevation, 907' L.
 5-3/16" casing, 1920'.
 Anchor packer, 6-5/8 x 5-3/16, set at 1920'.
 5-3/16" casing perforated at 1880-1920'.
 Completed May 20, 1935. (deepening).
 Gas well.

	Top.	Bottom.
Total depth original reported as		1939
Began drilling deeper at	1920	
Big Injun Sand (gas, 1887')	1797 - 1957	
Slate, to bottom	1957 - 1970	