

NOTICE OF PROPOSED LOCATION OF OIL AND GAS WELL  
(REQUIRED BY SECTION 2, CHAPTER 86, ACTS 1929)  
WEST VIRGINIA DEPARTMENT OF MINES  
OIL AND GAS SECTION

To THE DEPARTMENT OF MINES,  
Charleston, W. Va.

F.R.& Roxey Ball.

COAL OPERATOR OR COAL OWNER

Ellenboro. W.Va.

ADDRESS

COAL OPERATOR OR COAL OWNER

ADDRESS

COAL OPERATOR OR COAL OWNER

ADDRESS

Frank Finley.

NAME OF WELL OPERATOR

Ellenboro. W.Va.

COMPLETE ADDRESS

April 1. 1935 193.

PROPOSED LOCATION

Clay District

Ritchie. County

Well No. I.

F.R.& Roxey Ball Farm

GENTLEMEN:

The undersigned well operator is entitled to drill upon the above named farm or tract of land for oil and gas, having fee title thereto, (or as the case may be) under grant or lease dated July.28

1933, made by O.D.Gilpin, to

C.M.Athey, and recorded on the 28th day

of July. 1933, in the office of the County Clerk for said County in 22/32 transferred to Farnk Finley, Et Al, Mar. 15 1935, See Lease Book.No 63.P-338.

Lease Book 61. page 43

The enclosed plat was prepared by a competent engineer and shows the proposed location of a well to be drilled for oil and gas by the undersigned well operator on the farm and in the Magisterial District and County above named, determined by survey and courses and distances from two permanent points, or land marks.

The undersigned well operator is informed and believes there are no coal operators operating beds of coal beneath said farm or tract of land on which said well is located, or within 500 feet of the boundaries of the same, who have mapped their workings and filed their maps as required by law, excepting the coal operators or coal owners (if any) above named as addressees.

The above named coal operators or coal owners (if any) are notified that any objections they may desire to make to such proposed location, or which they are required to make by Section 3 of said Act, if the drilling of a well at said proposed location will cause a dangerous condition in or about their respective coal mines, must be received by, or filed with the Department of Mines within ten\* days from the receipt of a copy of this notice and accompanying plat by said Department. Said coal operators are further notified that forms for use in making such objections will be furnished to them by the Department of Mines promptly on request and that all such objections must set forth as definitely as is reasonably possible the ground or grounds on which such objections are based and indicate the direction and distance the proposed location should be moved to overcome same.

(The next paragraph is to be completed only in Department's copy.)

Copies of this notice and the enclosed plat were mailed by registered mail, or delivered to the above

named coal operators or coal owners at their above shown respective address.....day.... before, or on the same day with the mailing or delivery of this copy to the Department of Mines at Charleston, West Virginia.

Above Farm transferred to F.R.&Roxey Ball, Very truly yours,  
May. 5.1934, See D.B.100,P-279.

Frank Finley  
WELL OPERATOR

Address of Well Operator }

STREET

Ellenboro.

CITY OR TOWN

W.Va.  
STATE

\*Section 3 . . . . . If no such objections be filed, or be found by the department of mines, within said period of ten days from the receipt of said notice and plat by the department of mines, to said proposed location, the department shall forthwith issue to the well operator a drilling permit reciting the filing of such plat, that no objections have been made by the coal operators to the location, or found thereto by the department, and that the same is approved and the well operator authorized to proceed to drill at said location.

APR 3 1935 334



NOTICE OF PROPOSED LOCATION OF OIL AND GAS WELL  
 (Required by Section 2, Chapter 85, Acts 1923)  
 WEST VIRGINIA DEPARTMENT OF MINES  
 OIL AND GAS SECTION

Form 61

To the Department of Mines,  
 Charleston, W. Va.

E. R. & Roxey Bell

Frank Finley

COAL OPERATOR OR COAL OWNER

NAME OF WELL OPERATOR

Ellendorp, W. Va.

Ellendorp, W. Va.

ADDRESS

COMPLETE ADDRESS

COAL OPERATOR OR COAL OWNER

PROPOSED LOCATION

April 1, 1935

District Clay

County Ritchie

Well No. 1

Farm E. R. & Roxey Bell

The undersigned well operator is entitled to drill upon the above named farm or tract of land for

oil and gas, having the title thereto, (or as the case may be) under grant or lease dated

July 28, 1933, made by O. D. Giffin

and recorded on the 28th day

of July, 1933

in the office of the County Clerk for said County in

the enclosed plat was prepared by a competent engineer and shows the proposed location of a well to be drilled for oil and gas by the undersigned well operator on the farm and in the Marshall District and County above named, determined by survey and courses and distances from two permanent points or land marks.

The undersigned well operator is informed and believes there are no coal operators operating beds of coal beneath said farm or tract of land in which said well is located, or within 500 feet of the bounds of the same, who have mapped their workings and filed their maps as required by law, excepting the coal operators or coal owners (if any) above named as addressees.

The above named coal operators or coal owners (if any) are notified that any objections they may desire to make to such proposed location, or which they are required to make by Section 2 of said Act, if the filling of a well at said proposed location will cause a dangerous condition in or about their respective coal mines, must be received by or filed with the Department of Mines within ten days from the receipt of a copy of this notice and accompanying plat by said Department. Said coal operators are further notified that returns for use in making such objections will be furnished to them by the Department of Mines promptly on request and that all such objections must set forth as definitely as is reasonably possible the ground or grounds on which such objections are based and indicate the direction and distance the proposed location should be moved to overcome same.

(The next paragraph is to be completed only in Department's copy.)  
 Copies of this notice and the enclosed plat were mailed by registered mail, or delivered to the above

named coal operators or coal owners at their above shown respective addresses on the day before, or on the same day, with the mailing or delivery of the copy to the Department of Mines at Charles-

Very truly yours,  
 Above farm transferred to E. R. & Roxey Bell,  
 Mt. S. 1934, see U. S. 1-273.

WELL OPERATOR

Address  
 of  
 Well Operator

STREET

CITY OR TOWN

STATE

Section 2 of the Act of April 1, 1923, as amended, requires that the Department of Mines, within said period of ten days from the receipt of such notice and plat by the Department of Mines, shall forthwith issue to the well operator a drilling permit, certifying the filing of such plat and no objections have been filed by the coal operators or land owners to the location, or found therein by the Department, and that the same is approved and the well operator authorized to proceed to drill at said location.

APR 1 1935



PLAT, of the preposed location of Well No. I. of Frank Finley, of Ellenboro. W. Va. on the F.R. & Roxey Ball Farm consisting of 85, Acres, Located in Clay District. Ritchie County, W. Va.

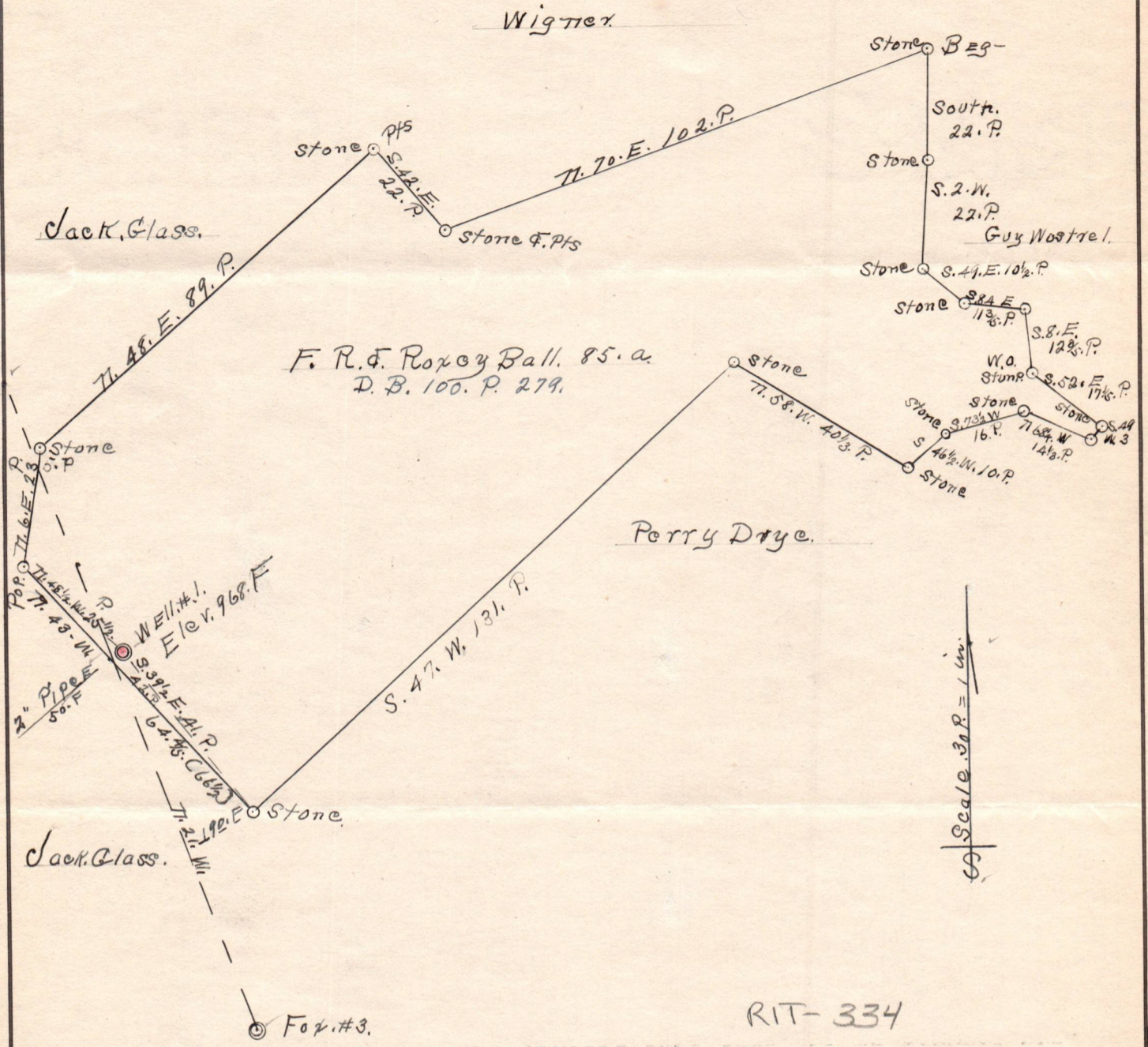

I, the undersigned, hereby certify that this Map is correct and shows all the information to the best of my knowledge and belief, required by the oil and gas section of the Mining Laws of West Va.

D. G. McGeary  
Engineer.

Acknowledged before me a Notary Public for Ritchie County, this 1st Day of April, 1935.

Beatrice M. Ritter  
Notary Public.

My commission expires on the 9th day of March, 1937.

RIT-334



WEST VIRGINIA DEPARTMENT OF MINES

OIL AND GAS DIVISION

PRELIMINARY DATA SHEET NO. 1

File No. \_\_\_\_\_

Well No. 1

Frank Finley et al Company of Elleuboro  
Ritchie Co. on the F.R. + Roxie Ball Farm

containing 85 acres. Location Elleuboro  
Clay District, in Ritchie County, West Virginia

The surface of the above tract is owned in fee by F.R. + Roxie Ball  
of Elleuboro W. Va. address, and the mineral rights are owned by  
F.R. + Roxie Ball of Elleuboro W. Va.  
Mrs Harlock of Parkersburg, W. Va.

The oil and gas privileges are held under lease by the above named company, and this well is drilled under permit  
No. Rit 334 issued by the West Virginia Department of Mines, Oil and Gas Division

Apr. 13, 1935  
Elevation of surface at top of well, 968 Spirit Barometric.

The number of feet of the different sized casings used in the well.  
14 feet 13" size. Wood conductor.

320' feet 10" size, csg. \_\_\_\_\_ feet \_\_\_\_\_ sized csg.

1125' feet 8" size, csg. \_\_\_\_\_ feet \_\_\_\_\_ sized csg.

1890' feet 6 5/8" size, csg. \_\_\_\_\_ feet \_\_\_\_\_ sized csg.

1668' packer of \_\_\_\_\_ size, set at \_\_\_\_\_

\_\_\_\_\_ packer of \_\_\_\_\_ size, set at \_\_\_\_\_

\_\_\_\_\_, in casing perforated at 1700' feet to \_\_\_\_\_ feet.

\_\_\_\_\_, in casing perforated at \_\_\_\_\_ feet to \_\_\_\_\_ feet.

Coal was encountered at 150' feet, thickness \_\_\_\_\_ inches, and at 498  
feet; thickness 1/2 inches; and at \_\_\_\_\_ feet; thickness \_\_\_\_\_ inches.

Liners were used as follows: (Give details) \_\_\_\_\_

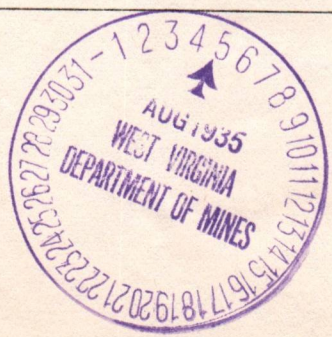

Date. \_\_\_\_\_  
Approved \_\_\_\_\_, Owner.  
By \_\_\_\_\_ (TITLE)



X

COMPLETION DATA SHEET  
No. 2  
FORMATION RECORD

Frank Finley et al Company  
Ellenboro, W.V. Address  
WELL NO. 1  
RIT-334

FARM P. R. & Rozie Ball

Name	Color	Character	Oil, Gas or Water	Top	Bottom	Thickness	Total Depth	Remarks
Little Dunkard sand				1935	950	15'		
Big Dunkard gas sand			gas 1693	1045	1090	45'		
1st. salt sand			" 1948 to 1951	1265	1325	60'		
2nd. " "			oil 1951 to 1957	1360	1471	111'		
maxon sand				1610	1741	131'		
Frijun sand				1790	1818	28'		
Squad "				1912	1987	75'		
total depth				1988	2025	37'		
					2046			

Well was ~~not~~ shot at 1947 to 1957 feet; well was shot at \_\_\_\_\_ feet.

Fresh water at 110' feet; salt fresh water at \_\_\_\_\_ feet.

Well was producing hole. ~~dry~~

Aug. 21, 1935 Date

Approved Frank Finley et al Owner

NOTE: All bottom formations must be noted as indicated above and all key-rocks and oil and gas sands must be recorded under their proper geological names in the district as well as any local names commonly used in the district for such strata.

