

CORLIS BALL LEASE
49 ACRES
WELL NO. 7
47-085-00338

(UTM(M) ZONE 17)
NAD'83 GEO. LAT-(N) 39.254339 LONG-(W) 81.069343
NAD'83 UTM (M) N. 4,345,004 E. 494,017

NAD'83 GRID NORTH

LATITUDE 39°17'30"
LONGITUDE 81°02'30"

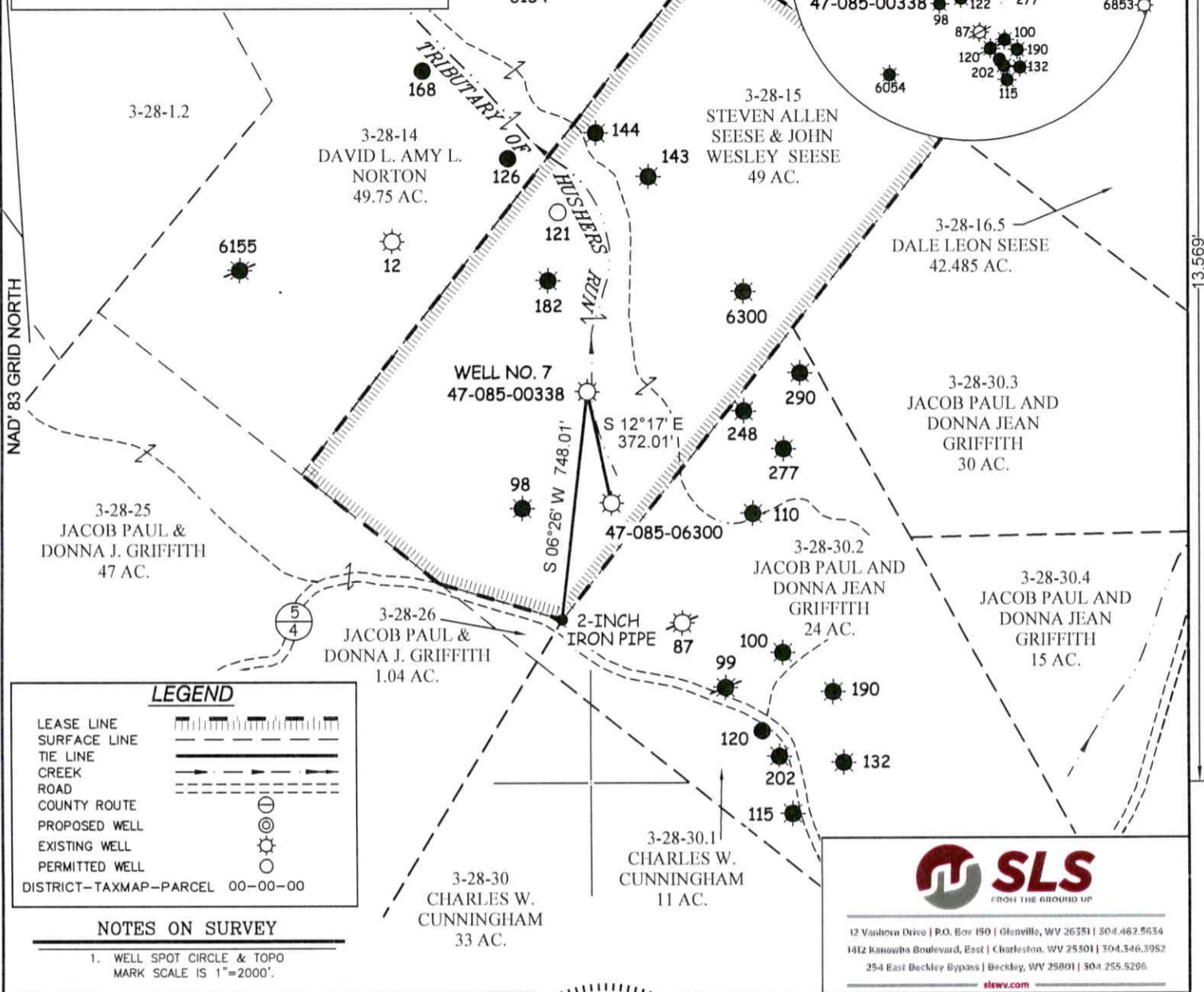

LEGEND

LEASE LINE	
SURFACE LINE	
TIE LINE	
CREEK	
ROAD	
COUNTY ROUTE	
PROPOSED WELL	
EXISTING WELL	
PERMITTED WELL	
DISTRICT-TAXMAP-PARCEL	00-00-00

NOTES ON SURVEY

- WELL SPOT CIRCLE & TOPO MARK SCALE IS 1"=2000'.



12 Vanhook Drive | P.O. Box 150 | Glenville, WV 26351 | 304.462.5654
 1412 Kanawha Boulevard, East | Charleston, WV 25301 | 304.346.3952
 254 East Beckley Bypass | Beckley, WV 25801 | 304.255.5296
 slsvv.com

I THE UNDERSIGNED, HEREBY CERTIFY THAT THIS PLAT IS CORRECT TO THE BEST OF MY KNOWLEDGE AND BELIEF AND SHOWS ALL THE INFORMATION REQUIRED BY LAW AND THE REGULATIONS ISSUED AND PRESCRIBED BY THE DIVISION OF ENVIRONMENTAL PROTECTION.



P.S. 677 *Gregory A. Smith*

(+) DENOTES LOCATION OF WELL ON UNITED STATES TOPOGRAPHIC MAPS.
 DATE JANUARY 6, 20 23
 REVISED _____, 20 ____
 OPERATORS WELL NO. 7
 API WELL NO. 47 - 085 - 00338-P
 STATE COUNTY PERMIT

MINIMUM DEGREE OF ACCURACY 1 / 2500 FILE NO. 9309-SURV-Well 4708500338-MT-R00-20230106.dwg
 HORIZONTAL & VERTICAL CONTROL DETERMINED BY DGPS (SUBMETER MAPPING GRADE TIE TO CORS NETWORK) SCALE 1" = 500'

STATE OF WEST VIRGINIA
 DIVISION OF ENVIRONMENTAL PROTECTION
 OFFICE OF OIL AND GAS



WELL TYPE: OIL ___ GAS X LIQUID INJECTION ___ WASTE DISPOSAL ___ IF "GAS" PRODUCTION ___ STORAGE ___ DEEP ___ SHALLOW X

LOCATION: ELEVATION 854' WATERSHED TRIBUTARY OF HUSHERS RUN
 DISTRICT CLAY COUNTY RITCHIE QUADRANGLE ELLENBORO 7.5'

SURFACE OWNER STEVEN ALLEN SEESE & JOHN WESLEY SEESE ACREAGE 49±
 ROYALTY OWNER STEVEN A. SEESE, ET AL. ACREAGE 49±

PROPOSED WORK: DRILL ___ CONVERT ___ DRILL DEEPER ___ REDRILL ___ FRACTURE OR STIMULATE ___ PLUG OFF OLD FORMATION ___ PERFORATE NEW FORMATION ___ PLUG AND ABANDON X CLEAN OUT AND REPLUG ___ OTHER ___
 PHYSICAL CHANGE IN WELL (SPECIFY) _____ TARGET FORMATION INJUN
 ESTIMATED DEPTH 1885'

WELL OPERATOR UNKNOWN WVDEP PAID PLUGGING CONTRACT DESIGNATED AGENT JASON HARMON, WVDEP
 ADDRESS 601 57TH STREET ADDRESS 601 57TH STREET
 CHARLESTON, WV 25304 (WVDEP) CHARLESTON, WV 25304

02/03/2023

COUNTY NAME
PERMIT

CORLIS BALL LEASE

47-085-00338



SEDIMENT TRAP SEDIMENT BARRIER

47-085-00338
WELL NO. 7

200 FEET± @
10-15% GRADE

10-12 FT WIDE
DIRT ACCESS ROAD

95 FEET± @
0-5% GRADE

APPROXIMATE SURFACE
AND LEASE BOUNDARY

47-085-06300

430 FEET± @
10-15% GRADE

EXISTING WELL

70 FEET± @
15-20% GRADE

65 FEET± @
0-5% GRADE

TO CO RT 5/4
DEAD END

5
4

FENCELINE

15" STEEL
SHED

0.39 MILES ±
TO CO RT 5/6

ALL ROADS SHOWN HEREON ARE EXISTING UNLESS OTHERWISE NOTED AND SHALL BE MAINTAINED IN ACCORDANCE WITH WV D.E.P. OIL AND GAS BMP MANUAL ENTRANCES AT COUNTY/STATE ROADS SHALL BE MAINTAINED IN ACCORDANCE WITH WV D.O.T. REGULATION. SEPARATE PERMITS MAY BE REQUIRED BY THE D.O.T.

SEDIMENT BASINS (TRAPS) AND APPROPRIATE EROSION CONTROL BARRIERS ARE TO BE CONSTRUCTED AT ALL CULVERT AND CROSS DRAIN INLETS AND OUTLETS AS REQUIRED IN THE WV D.E.P. OIL AND GAS BMP MANUAL. FIELD CONDITIONS (ROCK OUTCROPS AND BEDROCK) MAY PROHIBIT INLET TRAPS BEING INSTALLED. WHEN THESE CONDITIONS EXIST ADDITIONAL EROSION CONTROL MEASURES SHALL BE EVALUATED AND UTILIZED AS NEEDED.

EARTHWORK CONTRACTORS ARE RESPONSIBLE FOR NOTIFICATION TO THE OPERATOR AND INSPECTOR PRIOR TO ANY DEVIATION FROM THIS PLAN.

TEMPORARY SEED & MULCH ALL SLOPES AFTER CONSTRUCTION OF LOCATION.

CUT & STACK ALL MARKETABLE TIMBER.

STACKED BRUSH MAY BE USED FOR SEDIMENT CONTROL.

APPLICATIONS FOR SEPARATE PLC PERMITS ON THE ACCESS ROAD STREAM CROSSINGS HAVE BEEN PREPARED (IF APPLIES).

- = EXISTING CULVERT
- = PROPOSED CULVERT 15' MIN. UNLESS OTHERWISE NOTED
- = PROPOSED STREAM CROSSING
- = APPROXIMATE LIMITS OF DISTURBANCE

SCALE: 1" = 100'

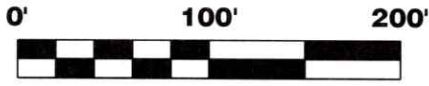

12 Vanhorn Drive | P.O. Box 150 | Glenville, WV 26351 | 304.462.5634
1412 Kanawha Boulevard, East | Charleston, WV 25301 | 304.346.3952
254 East Beckley Bypass | Beckley, WV 25801 | 304.255.5296
slswv.com

DRAWN BY JDR	FILE NO. 9309	DATE 01-11-23	CADD FILE: 9309-SURV-REC-R00- JDR-220109.DWG
-----------------	------------------	------------------	--

Form WW-9

CORLIS BALL LEASE 47-085-00338

page of

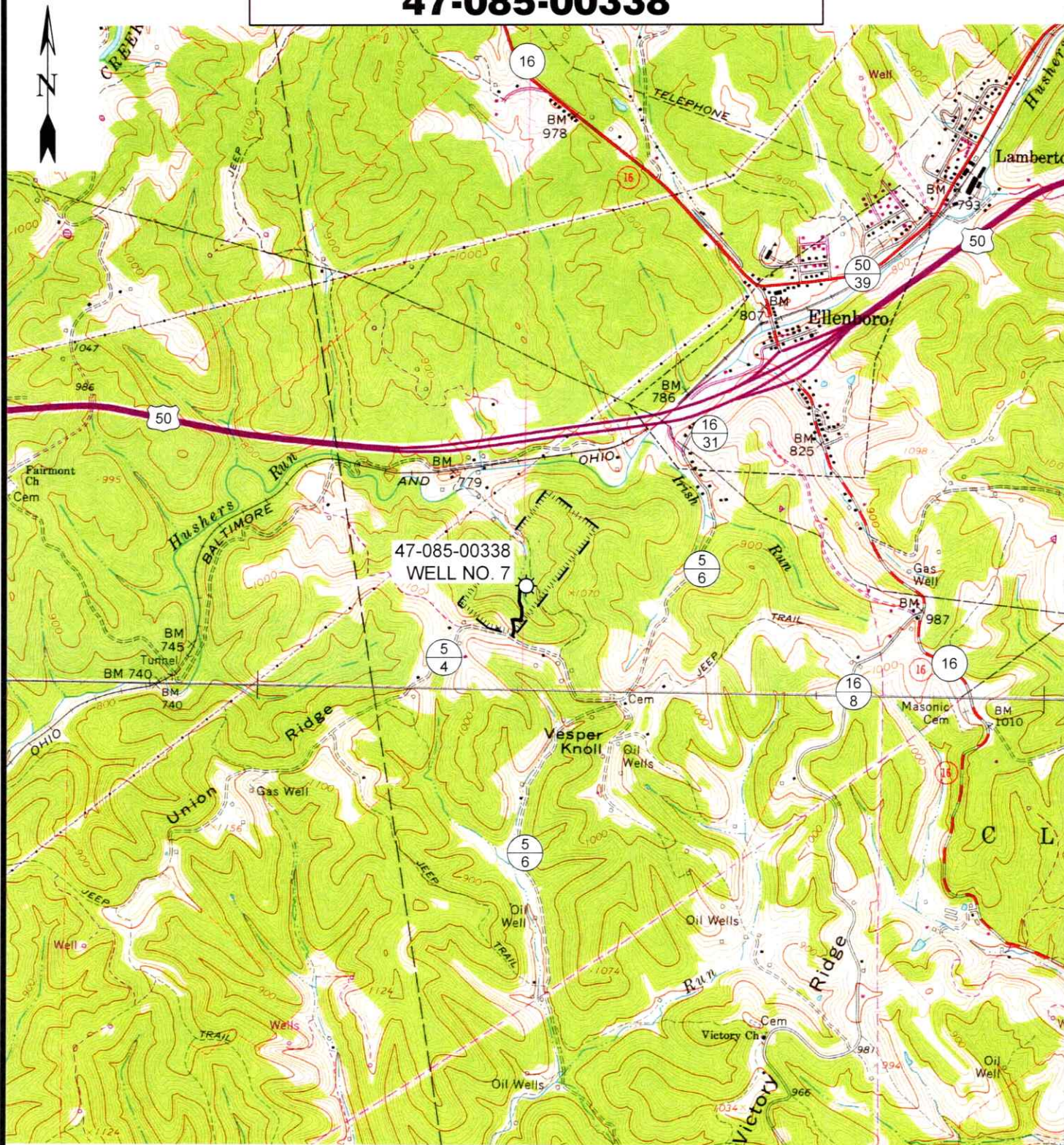

12 Vanhorn Drive | P.O. Box 150 | Glenville, WV 26351 | 304.462.5634
 1412 Kanawha Boulevard, East | Charleston, WV 25301 | 304.346.3952
 254 East Beckley Bypass | Beckley, WV 25801 | 304.255.5296

slew.com

SCALE: 1"=2000'

0' 2000' 4000'



TOPO SECTION OF ELLENBORO, WV
7.5' TOPO QUADRANGLE

DRAWN BY JDR	FILE NO. 9309	DATE 01-11-23	CADD FILE: 9309-SURV-REC-R00-JDR-220109.DWG
-----------------	------------------	------------------	--